UNITED STATES DISTRICT COURT
MIDDLE DISTRICT OF FLORIDA
JACKSONVILLE DIVISION

JACKSONVILLE BRANCH OF THE NAACP; NORTHSIDE COALITION OF JACKSONVILLE, INC.; ACLU OF FLORIDA NORTHEAST CHAPTER; FLORIDA RISING TOGETHER, INC.; MARCELLA WASHINGTON; INGRID MONTGOMERY; AYESHA FRANKLIN; TIFFANIE ROBERTS; ROSEMARY McCOY; SHELIA SINGLETON; EUNICE BARNUM; JANINE WILLIAMS; HARAKA CARSWELL; and DENNIS BARNUM

Plaintiffs,

Case No.: 3:22-cv-493-MMH-LLL

v.

CITY OF JACKSONVILLE and MIKE HOGAN, in his official capacity as Duval County Supervisor of Elections,

Defendants.
_____/

NOTICE OF FILING DOCUMENTARY MATERIALS FROM REMEDIAL INTERIM PLAN PROCESS

Defendants, City of Jacksonville, and Mike Hogan in his official capacity as Duval County Supervisor of Elections, in compliance with the Court's Order of October 12, 2022 (Doc. 53), hereby file Exhibits 1-11, comprising "all files, data, correspondence, transcripts, and analyses relating to the [interim remedial plan] enactment process, not otherwise

exempt from disclosure pursuant to Florida's Public Records Law, Florida Statutes § 119, et seq." Doc. 53 at 138.[1] Defendants will also hand deliver to the Court two courtesy copies of the electronically filed documents, as well as a poster size copy of the Interim Remedial Plan.

Defendants further request oral argument before the Court on this matter. Defendants respectfully reserve the right to request an evidentiary hearing after reviewing Plaintiffs' further submissions and arguments to the Court.

Exhibit	***Description***	***Pages***
Special Council Meeting, 10/14/2022		
Ex. 1	Notice	Ex. 1, pp. 1-2
	Agenda	Ex. 1, p. 3
	Minutes	Ex. 1, pp. 4-5
	Attachments	
	CM Randy DeFoor Excusal	Ex. 1, p. 6
	CM LeAnna Cumber Excusal	Ex. 1, p. 7
	CM Sam Newby Excusal	Ex. 1, p. 8
	CM Pittman Late Arrival Excusal	Ex. 1, p. 9
Council President Memorandum Regarding Special Committee on Redistricting, 10/18/2022		
Ex. 2	Memorandum	Ex. 2, pp. 1-2

[1] Exhibits 1-10 should also be available on the Jacksonville City Council's website at https://www.coj.net/city-council/standing-committees/redistricting-special-committee.

Special Committee on Redistricting, 10/20/22		
Ex. 3	Notice (for 10/20, 11/1, 11/2, and 11/3 Special Committee on Redistricting meetings)	Ex. 3, pp. 1-2
	Agenda	Ex. 3, p. 3
	Minutes	Ex. 3, pp. 4-7
	Video[2]	See Thumb Drive
	Attachments	
	Speaker Cards	Ex. 3, pp. 8-11
	Sign-in Sheet	Ex. 3, p. 12
	Meeting Transcript	Ex. 3, pp. 13-55
Council Meeting, 10/25/2022		
Ex. 4	Public Comments (Video)	See Thumb Drive
	Public Comments Transcript	Ex. 4, pp. 1-54
	Plaintiffs' Unity Map	Ex. 4, p. 55
	Ordinance 2022-800-E	Ex. 4, pp. 56-90
	2022-800 Legislative Fact Sheet	Ex. 4, pp. 91-95
	2022-800 Bill Summary	Ex. 4, p. 96
Special Committee on Redistricting, 11/1/22		
Ex. 5	Notice	Ex. 5, pp. 1-2
	Agenda	Ex. 5, pp. 3-4
	Minutes	Ex. 5, pp. 5-8
	Video	See Thumb Drive
	Attachments	
	Ord. 2022-0800-E	See Ex. 10
	OGC Redistricting Legal Memorandum	Ex. 5, pp. 9-11

[2] Defendants will hand deliver to the Court a thumb drive containing video recordings of all of the Special Committee on Redistricting meetings as well as that of the Council.

	Maps[3]	
	Lime Map	Ex. 5, p. 12
	Maroon Map	Ex. 5, p. 13
	Orange Map[4]	Ex. 5, p. 14
	Plaintiffs' Map	Ex. 5, p. 15
	Redistricting emails 1-12	Ex. 5, pp. 16-27
	Speaker Cards	Ex. 5, pp. 28-43
	Sign-in Sheet	Ex. 5, p. 44
	Meeting Transcript	Ex. 5, pp. 45-123
Special Committee on Redistricting, 11/2/22		
Ex. 6	Notice	Ex. 6, pp. 1-2
	Agenda	Ex. 6, pp. 3-4
	Minutes	Ex. 6, pp. 5-16
	Video	See Thumb Drive
	Attachments	
	Ord. 2022-0800-E	See Ex. 10

[3]All maps considered by the Special Redistricting Committee and Council are provided electronically in a PDF format, and allow the reader to zoom in on the image for closer examination. Shapefiles containing the relevant data supporting all the maps listed herein are also stored on the thumb drive hand delivered to the Court. Please note, GIS Mapping Software is needed to fully access the shapefile data. *See e.g.*, https://www.caliper.com/maptitude/gis_software/default.htm#:~:text=A%20Geographic%20Information%20System%20(GIS,information%20for%20analysis%20and%20presentation (discussing one available GIS system—Maptitude—and how to use it).

[4] Due to technical challenges associated with data exchanges between the City's GIS mapping software, and that of the mapping expert, Dr. Doug Johnson, some data on the Orange Map was mislabeled. The population numbers provided on the Orange Map for District 10 should have been designated as data for District 7; the population numbers provided for District 7 should have been designated as data for District 8; and the population numbers provided for District 8 should have been designated as data for District 10. Likewise, any references in the meeting minutes and meeting transcript by Dr. Johnson to Districts 10, 7, and 8, should actually be references to Districts 7, 8, and 10, respectively.

	Maps	
	Lime Map	Ex. 6, p.17
	Maroon Map	Ex. 6, p. 18
	CM Pittman Late Arrival Excusal	Ex. 6, p. 19
	CM Newby Late Arrival Excusal	Ex. 6, p. 20
	Duval County by Neighborhood (submitted by CM DeFoor)	Ex. 6, p. 21
	Maroon-Lime Map Graph (party demographic comparison)	Ex. 6, pp. 21-22
	Redistricting emails 13-49	Ex. 6, pp. 23-52
	Speaker Cards	Ex. 6, pp. 53-74
	Sign-in Sheet	Ex. 6, pp. 75-76
	Meeting Transcript	Ex. 6, pp. 77-153
Special Committee on Redistricting, 11/3/22		
Ex. 7	Notice	Ex. 7, pp. 1-2
	Agenda	Ex. 7, pp. 3-4
	Minutes	Ex. 7, pp. 5-20
	Video	See Thumb Drive
	Attachments	
	Ord. 2022-0800-E: Special Committee on Redistricting Amendment & Revised Exhibits	Ex. 7, pp. 21-109
	Maps	
	Maroon IIA	Ex. 7, p. 103
	Maroon IIB	Ex. 7, p. 104
	Maroon IIC	Ex. 7, p. 105
	CM Brenda Priestly Jackson Communication, 11/3/22	Ex. 7, pp. 106-107

	Duval County by Residential N'Hood and Legend	Ex. 7, pp. 108-109
	Redistricting emails 50-122	Ex. 7, pp. 110-195
	Speaker Cards	Ex. 7, pp. 196-241
	Sign-in Sheet	Ex. 7, pp. 242-244
	Meeting Transcript	Ex. 7, pp. 245-366
Special Committee on Redistricting – Map Chat Town Hall, 11/3/22		
Ex. 8	Notice	Ex. 8, pp. 1-2
	Agenda	Ex. 8, p. 3
	Minutes	Ex. 8, pp. 4-7
	Video	See Thumb Drive
	Speaker Cards	Ex. 8, pp. 8-39
	Sign-in Sheet	Ex. 8, pp. 40-42
	Meeting Transcript	Ex. 8, pp. 43-106
Special Council Meeting, 11/4/2022		
Ex. 9	Notice	Ex. 9, pp. 1-2
	Agenda	Ex. 9, pp. 3-5
	Minutes	Ex. 9, pp. 6-17
	Video	See Thumb Drive
	Attachments	
	CP Freeman Memorandum on Redistricting	Ex. 9, p. 18
	OGC Memorandum re Analysis of Participation via Communications Media Technology	Ex. 9, pp. 19-20
	CM Newby Excusal	Ex. 9, p. 21
	CM Matt Carlucci Excusal	Ex. 9, p. 22

	CM Michael Boylan Excusal	Ex. 9, pp. 23-24
	CM Diamond Excusal	Ex. 9, p. 25
	Redistricting emails 123-249	Ex. 9, pp. 26-151
	Special Committee on Redistricting Amendment & Revised Exhibits	Ex. 9, pp. 152-232
	Maps	
	Maroon IIIA	Ex. 9, p. 233
	Maroon IIIB	Ex. 9, p. 234
	Maroon IIIC	Ex. 9, p. 235
	Maroon IIID	Ex. 9, p. 236
	Maroon IIIE	Ex. 9, p. 237
	Maroon IIIF	Ex. 9, p. 238
	Maroon IIIA Fix	Ex. 9, p. 239
	Maroon IIIE Fix	Ex. 9, p. 240
	Maroon IIIF Fix	Ex. 9, p. 241
	Maroon III Series Changes Matrix	Ex. 9, p. 242
	2022-800 Floor Amendment Table	Ex. 9, p. 243
	20221104 Amendments and Substitutions	Ex. 9, p. 244
	Speaker Cards	Ex. 9, pp. 245-270
	Sign-in Sheet	Ex. 9, pp. 271-272
	Meeting Transcript	Ex. 9, pp. 273-497
Ord. 2022-0800-E		
Ex. 10	Ordinance 2022-8088-E	Ex. 10, pp. 1-101
Legislative File for Ord. 2022-0800-E		
Ex. 11	Legislative File	Ex. 11, pp. 1-870

Respectfully submitted,

OFFICE OF GENERAL COUNSEL
CITY OF JACKSONVILLE

/s/ Mary Margaret Giannini
Mary Margaret Giannini
Assistant General Counsel
Florida Bar No. 1005572
MGiannini@coj.net; SStevison@coj.net
Helen Peacock Roberson
Assistant General Counsel
Florida Bar No.: 0016196
HRoberson@coj.net; CStephenson@coj.net
117 West Duval Street, Suite 480
Jacksonville, FL 32202
Phone: (904) 255-5100
Facsimile: (904) 255-5120
Attorneys for Defendants, City of Jacksonville and Mike Hogan, in his official capacity as Duval County Supervisor of Elections

CERTIFICATE OF SERVICE

I HEREBY CERTIFY that on this 10th day of November, 2022, a copy of this document was filed electronically through the CM/ECF system and furnished by email to all counsel of record.

/s/ Mary Margaret Giannini
Counsel for Defendant

Introduced by the Council President at the request of the Office of General Counsel and amended on the floor of Council:

ORDINANCE 2022-800-E

AN ORDINANCE REGARDING REDISTRICTING OF THE JACKSONVILLE CITY COUNCIL DISTRICTS AND GROUP AT-LARGE RESIDENCE AREAS; ADOPTING AN INTERIM REMEDIAL PLAN PURSUANT TO THE ORDER DATED OCTOBER 12, 2022, IN *JACKSONVILLE BRANCH OF THE NAACP, ET AL., V. CITY OF JACKSONVILLE*, CASE NO. 3:22-CV-493-MMH-LLL, (M. D. FLA); PROVIDING LEGISLATIVE FINDINGS AND RECITALS; ADOPTING AND ENACTING AN INTERIM REMEDIAL PLAN REGARDING CITY COUNCIL DISTRICTS, CITY COUNCIL GROUP AT-LARGE RESIDENCE AREAS, AND SCHOOL BOARD DISTRICTS BASED ON THE 2020 CENSUS DATA, PENDING FINAL APPROVAL BY THE APPROPRIATE COURT OF LAW; AMENDING THE *CITY CHARTER* TO ATTACH DISTRICT BOUNDARY DESCRIPTIONS FOR FOURTEEN CITY COUNCIL DISTRICT BOUNDARIES AND FOR FIVE CITY COUNCIL GROUP AT-LARGE RESIDENCE AREA BOUNDARIES PURSUANT TO SECTION 5.01 (COUNCIL MEMBERSHIP, RESIDENCE AREAS AND DISTRICTS), *CITY CHARTER*, PENDING FINAL APPROVAL BY THE APPROPRIATE COURT OF LAW; AMENDING THE CITY CHARTER TO DESIGNATE THE SEVEN SCHOOL BOARD DISTRICTS PURSUANT TO SECTION 13.02 (SCHOOL BOARD DISTRICTS), *CITY CHARTER*, PENDING FINAL APPROVAL BY THE APPROPRIATE COURT OF LAW; PROVIDING FOR AN INDEX OF EXHIBITS; REQUESTING RULE 4.901 ONE CYCLE EMERGENCY PASSAGE; WAIVING RULE 2.102, COUNCIL

RULES, REFERENCE TO RULES COMMITTEE; PROVIDING AN EFFECTIVE DATE OF THE INTERIM REMEDIAL PLAN; DIRECTING THE OFFICE OF GENERAL COUNSEL TO NOTIFY THE CHIEF OF LEGISLATION SERVICES OF EFFECTIVE DATE OF INTERIM REMEDIAL PLAN FOR FORWARDING TO MUNICODE; AUTHORIZING THE OFFICE OF GENERAL COUNSEL AND PLANNING AND DEVELOPMENT DEPARTMENT TO MAKE CHANGES TO TEXT, EXHIBITS AND OTHER RELATED INFORMATION CONSISTENT THE COUNCIL'S ACTION; PROVIDING FOR AN EFFECTIVE DATE.

WHEREAS, following the release of the 2020 United States decennial census data, the City Council engaged in the redistricting of council and school board districts as required by Sections 5.02 and 13.03 of the Charter of the City of Jacksonville and enacted Ordinance 2022-01-E on March 22, 2022; and

WHEREAS, the Jacksonville Branch of the NAACP and thirteen other plaintiffs filed suit against the City of Jacksonville and the Duval County Supervisor of Elections in the Middle District of Florida in case number 3:22-cv-493-MMH-LLL alleging the City Council violated the Fourteenth Amendment when it redrew the district lines by improperly taking race into consideration; and

WHEREAS, the Plaintiffs also sought a preliminary injunction preventing the City and the Duval County Supervisor of Elections from using the district lines in Ordinance 2022-01-E in the March 2023 elections and beyond; and

WHEREAS, on October 12, 2022, the District Court for the Middle District of Florida granted Plaintiffs' Motion for Preliminary Injunction in case number 3:22-cv-493-MMH-LLL and enjoined the City and the Duval County Supervisor of Elections from conducting any

elections using the districts enacted in Ordinance 2022-01-E; and

WHEREAS, the Court further ordered the City to enact and file with the Court no later than November 8, 2022, an interim remedial redistricting plan for use in all City Council and School Board elections held pending final judgment in the case; and

WHEREAS, the Court prohibited the City from using race as a predominant factor in the design of any district unless the use of race is narrowly tailored to comply with a constitutionally permissible compelling government interest; and

WHEREAS, in creating the interim remedial redistricting plan, the Council is obligated to ensure that all districts are as nearly equal in population and are arranged in as logical and compact a geographical pattern as possible to achieve and to ensure that all federal and state constitutions, laws, and requirements are complied with; and

WHEREAS, while the Council districts are based upon population with respect to their size, the geographical arrangement and territorial boundaries of the districts must take into consideration other factors, particularly compactness and contiguity, so that the people of the City, and their varied economic, social, and ethnic interest and objectives are adequately represented within the Council; and

WHEREAS, given the short timeframe within which the City must enact a remedial redistricting plan to comply with the Court's Order, the City Council developed an expedited process to allow the Council to deliberate new district boundaries, while also attempting to take into account public input, as appropriate and feasible; and

WHEREAS, because of the short timeframe established by the Court, compliance with the public hearings, public input and deliberative requirements of Chapter 18, *Ordinance Code* is not possible; now therefore

BE IT ORDAINED by the Council of the City of Jacksonville:

Section 1. Legislative Findings; Recitals. The City Council finds as follows:

(a) The City Council 2022 Special Committee on Redistricting, in seeking to comply with the Court's Order, has sought the advice and assistance of Douglas Johnson, President of National Demographics Corporation, working in conjunction with the City's Planning and Development Department, to assist the City Council in producing, analyzing, and assessing territorial and population maps of the City of Jacksonville based on the 2020 United States census data.

(b) The City Council 2022 Special Committee on Redistricting did, after holding noticed public meetings on October 20, 2022, November 1, 2022, November 2, 2022, and November 3, 2022, transmit a proposed plan, dated November 3, 2022 (the "Proposed Plan") to the City Council. The Proposed Plan was accompanied with a report attached hereto as **Second Revised Exhibit 1**, labeled as "Second Revised Exhibit 1, 2nd Rev Prop Plan, November 4, 2022 - Floor" containing the following information:

(i) A map of the General Services District showing both the existing district boundaries and the proposed district boundaries;

(ii) A table indicating the population of each proposed district and the variations of each such population from the population average for all the districts, with an explanation of the variation in each district;

(iii) A statement of the methodology used in arriving at the particular plan recommended by the 2022 Special Committee on Redistricting;

(iv) An appendix of any other interim remedial redistricting plans considered or created by the 2022 Special Committee on Redistricting in the process of creating the recommended

plan, with the reasons for the rejection of each such interim remedial redistricting plan; and

(v) Comments and recommendations deemed necessary or advisable by the 2022 Special Committee on Redistricting to explain or illustrate the interim remedial redistricting plan.

(c) The City Council Special Redistricting Committee, after consideration of redistricting standards, practices and principles and the testimony and evidence received at all of the public meetings and hearings, approved and reported the Proposed Plan (with or without amendments thereto (the "Amended Plan")) attached hereto as **Second Revised Exhibit 2**, labeled as "Second Revised Exhibit 2, 2nd Rev Amd Map, November 4, 2022 - Floor" to the entire City Council for its consideration.

(d) Upon recommendation of the Special Committee on Redistricting of an Amended Proposed Plan, and following a noticed public hearing at a Special Council meeting, the Council, with careful consideration of the public input and a lengthy debate upon the Amended Proposed Plan and other maps prepared at the request of the members of Council and submitted during the Special Council meeting (prepared by the Council's retained expert with the assistance of the Planning and Development Department), hereby approves the Final Amended Plan pursuant to the Court Order and within the Court's established timeframe.

Section 2. *Charter of the City of Jacksonville* amended to approve and enact the City of Jacksonville Redistricting Plan establishing City Council Districts and City Council Group At-Large Residence Areas, Pending Final Approval by the Appropriate Court of Law.

In accordance with the *Charter of the City of Jacksonville* ("*Charter*") and Chapter 18, (Redistricting of Council and School Board Districts), *Ordinance Code*, and in conjunction with the 2020

United States Census data, pending final approval by the appropriate court of law, the City Council approves, adopts, and enacts the City Council District and City Council Group At-Large Residence boundaries as set forth in the final (Amended) Plan (the "Council District and Group At-Large Residence Area Plan") attached hereto as **Second Revised Exhibit 3**, labeled as "Second Revised Exhibit 3, 2nd Rev Final Map, November 4, 2022 - Floor".

(a) **14 City Council Districts.** The *Charter* is hereby amended by repealing and removing Appendix 1 of the *Charter*, which defines the City Council Districts based on Ordinance 2022-001-E, as described by metes and bounds, attached hereto as **Exhibit 4**, and enacting and replacing same with a new Appendix 1 of the *Charter* which defines the City Council Districts based on the 2020 United States Census data and maps presented at the Special Committee on Redistricting, as described by census tracts, attached hereto as **Second Revised Exhibit 5**, labeled as "Second Revised Exhibit 5, 2nd Rev Census Tracts, November 4, 2022 - Floor".

(b) **5 City Council Group At-Large Residence Areas.** The *Charter* is hereby amended by repealing and removing Appendix 1-A, which defines the City Council Group At-Large Residence Areas based on Ordinance 2022-001-E, as described by metes and bounds, attached hereto as **Exhibit 6**, and enacting and replacing same with Appendix 1-A which defines the City Council Group At-Large Residence Areas based on the 2020 United States Census data and maps presented at the Special Committee on Redistricting, as described by metes and bounds, attached hereto as **Second Revised Exhibit 7**, labeled as "Second Revised Exhibit 7, 2nd Rev At-Large Leg Descript, November 4, 2022 - Floor".

Section 3. Charter of the City of Jacksonville amended to designate the seven school board districts pursuant to section 13.02 of the *Charter*.

Section 18.110, *Ordinance Code*, provides that the redistricting of the 14 Council Districts shall automatically reapportion the school board districts as provided in Section 13.03, *Charter*, as illustrated in **Second Revised Exhibit 8**, labeled as "Second Revised Exhibit 8, 2nd Rev School District Map, November 4, 2022 - Floor" attached hereto. Section 13.02, *Charter*, establishes that each School Board District shall be comprised of two adjoining Council Districts. The *Charter* is hereby amended by repealing and removing Section 1 of Appendix 2 of the *Charter*, which defines the Duval County School Board Districts based on Ordinance 2022-001-E attached hereto as **Exhibit 9** and enacting and replacing same with a new Section 1 of Appendix 2 of the *Charter* which defines the School Board Districts based on the 2020 United States Census data and maps presented at the Special Committee on Redistricting, attached hereto as **Second Revised Exhibit 10**, labeled as "Second Revised Exhibit 10, 2nd Rev Appendix 2, Sec 1, November 4, 2022 - Floor".

Section 4. Index of Exhibits. An index of the exhibits referred to in this ordinance are as follows:

Second Revised Exhibit 1	Proposed Plan/Report (Map)
Second Revised Exhibit 2	Amended Plan (Map)
Second Revised Exhibit 3	Final Amended Plan (Map)
Exhibit 4	Appendix 1- Ordinance 2022-001-E City Council Districts (Metes and Bounds Description)
Second Revised Exhibit 5	Appendix 1- Ordinance 2022-800-E City Council Districts (Rev Census Tracts)
Exhibit 6	Appendix 1A- Ordinance 2022-001-E City Council At-Large Residence Areas (Metes and Bounds Description)
Second Revised Exhibit 7	Appendix 1A- Ordinance 2022-800-E City Council Final At-Large Residence

	Areas (Legal Description)
Second Revised Exhibit 8	School Board Districts Map Ordinance 2022-800-E
Exhibit 9	Appendix 2, Section 1- Ordinance 2022-001-E School Board District Designations
Second Revised Exhibit 10	Appendix 2, Section 1- Ordinance 2022-800-E (School Board District Designations)

Section 5. Rule 4.901 Requesting one cycle emergency passage. Rule 4.901 one cycle emergency passage is requested. The nature of the emergency is that the Court Order dated October 12, 2022, requires that Council complete the redistricting process to enact an interim remedial plan and submit the plan to the Court on or before November 8, 2022. Accordingly, the Council has created an expedited process, including the creation of a Special Committee and Redistricting to recommend an interim remedial plan and maps, and has noticed a Special Council meeting and public hearing on the interim remedial plan for November 4, 2022, all to comply with the Court Order.

Section 6. Waiving Rule 2.102, Council Rules, reference to Rules Committee so that the Special Committee on Redistricting can make a recommendation to the Council within time allotted by the Court. Rule 2.102, Council Rules, provides that legislation on redistricting be referred to the Rules Committee. However, given the expedited process enumerated in the Court's Order dated October 12, 2022, the time allotted by the Court to Council to enact an interim remedial plan, and the creation of the Special Committee on Redistricting, it is necessary to waive Rule 2.102 so that the legislation can be assigned upon introduction to the Special Committee on Redistricting alone. The report from the Special Committee on

Redistricted shall be treated as a committee report to the full Council without additional waivers or suspension of the Council Rules or discharge.

Section 7. Effective Date of the Interim Remedial Plan. The interim remedial redistricting plan set forth in this ordinance shall become effective upon being deemed constitutional by Court order in case number 3:22-cv-493-MMH-LLL.

Section 8. Directing the Office of General Counsel to notify the Chief of Legislative Services of the Effective Date of the Interim Remedial Plan so that this Legislation is timely forwarded to Municode. The Office of General Counsel is directed to notify the Chief of Legislative Services in writing as to the Effective Date of the Interim Remedial Plan so that this ordinance may be forwarded by the Legislative Services Division to the Municipal Code Corporation when the Interim Remedial Plan is deemed effective pursuant to Section 7 above.

Section 9. Authorization to the Office of General Counsel and the Planning and Development Department to make changes to text, exhibits and other related documents consistent with the Council's Action. The Office of General Counsel and the Planning and Development Department are authorized to make changes to maps, charts, tables, titles, the table of contents, legal descriptions and references to census tracts, editorial and text changes consistent with the changes set forth herein to Ordinance 2022-800-E to effectuate the Council's action herein.

Section 10. Effective Date. This ordinance shall become effective upon signature by the Mayor or upon becoming effective without the Mayor's signature.

Form Approved:

/s/ Paige H. Johnston

Office of General Counsel

Legislation prepared by: Paige H. Johnston

GC-#1534376-v2-2022-800-E.docx

Exhibit 1

Table of Contents

Item #1 **Page**

(i) and (ii) …….....Pages 2-4 of 21

(iii) ……....Page 5-8 of 21

(iv) ……Page 9-17 of 21

(v) ……Page 18-21 of 21

Exhibit 1

(i) A map of the General Services District showing both the existing District and At-Large boundaries and the proposed District and At-Large boundaries; and

(ii) A table indicating the population of each proposed District and At-Large and the variations of each such population from the population average for all the districts, with an explanation of the variation in each district.

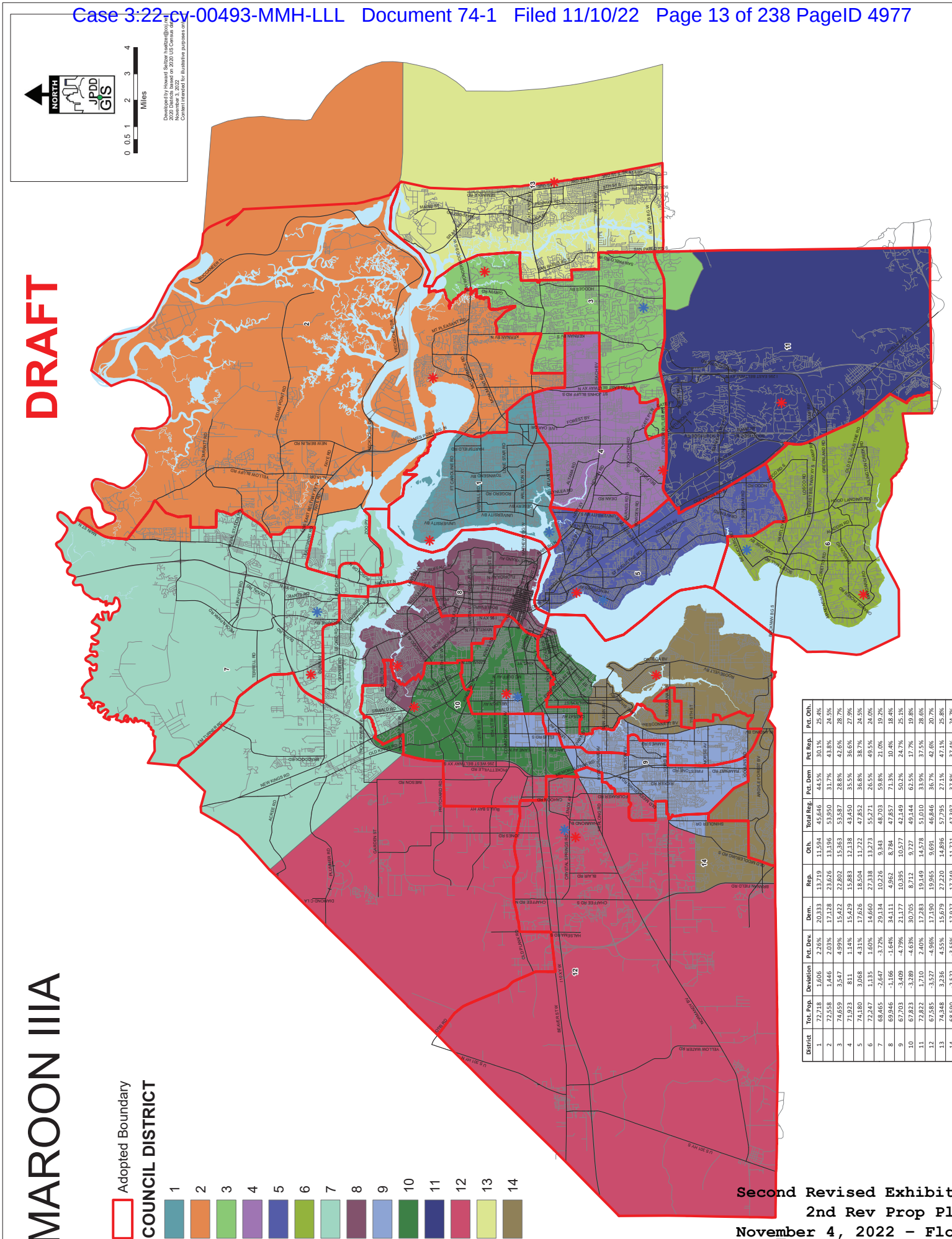

District	Tot. Pop.	Deviation	Pct. Dev.	Dem.	Rep.	Oth.	Total Reg.	Pct. Dem	Pct Rep.	Pct. Oth.
1	72,718	1,606	2.26%	20,333	13,719	11,594	45,646	44.5%	30.1%	25.4%
2	72,558	1,446	2.03%	17,128	23,626	13,196	53,950	31.7%	43.8%	24.5%
3	74,659	3,547	4.99%	15,422	22,802	15,363	53,587	28.8%	42.6%	28.7%
4	71,923	811	1.14%	15,429	15,883	12,138	43,450	35.5%	36.6%	27.9%
5	74,180	3,068	4.31%	17,626	18,504	11,722	47,852	36.8%	38.7%	24.5%
6	72,247	1,135	1.60%	14,660	27,338	13,273	55,271	26.5%	49.5%	24.0%
7	68,465	-2,647	-3.72%	29,134	10,226	9,343	48,703	59.8%	21.0%	19.2%
8	69,946	-1,166	-1.64%	34,111	4,962	8,784	47,857	71.3%	10.4%	18.4%
9	67,703	-3,409	-4.79%	21,177	10,395	10,577	42,149	50.2%	24.7%	25.1%
10	67,823	-3,289	-4.63%	30,705	8,712	9,727	49,144	62.5%	17.7%	19.8%
11	72,822	1,710	2.40%	17,283	19,149	14,578	51,010	33.9%	37.5%	28.6%
12	67,585	-3,527	-4.96%	17,190	19,965	9,691	46,846	36.7%	42.6%	20.7%
13	74,348	3,236	4.55%	15,679	27,220	14,896	57,795	27.1%	47.1%	25.8%
14	68,590	-2,522	-3.55%	17,927	17,749	11,721	47,397	37.8%	37.4%	24.7%

Second Revised Exhibit 1
2nd Rev Prop Plan
November 4, 2022 – Floor

2020 At-Large Districts

DRAFT

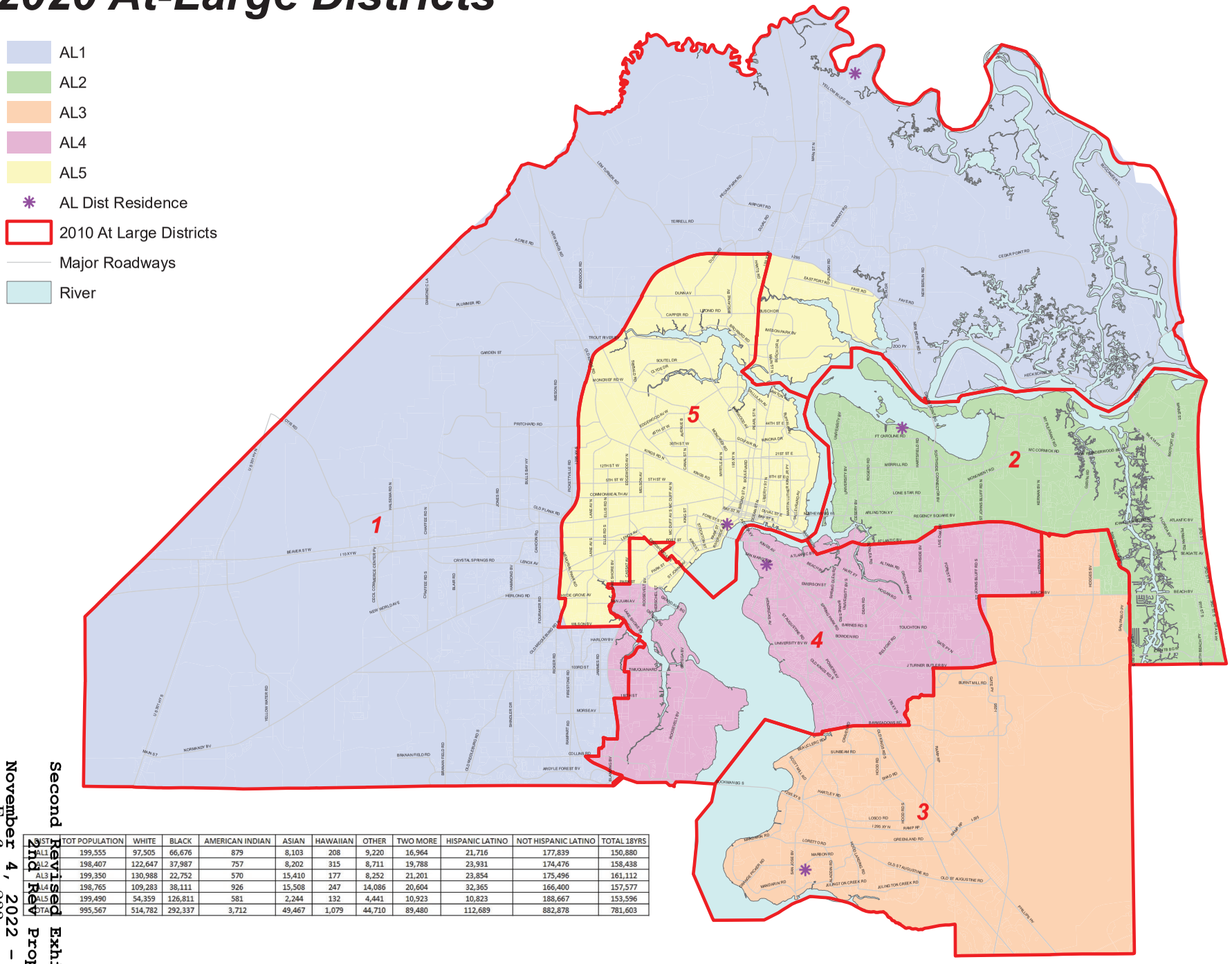

DIST	TOT POPULATION	WHITE	BLACK	AMERICAN INDIAN	ASIAN	HAWAIIAN	OTHER	TWO MORE	HISPANIC LATINO	NOT HISPANIC LATINO	TOTAL 18YRS
AL1	199,555	97,505	66,676	879	8,103	208	9,220	16,964	21,716	177,839	150,880
AL2	198,407	122,647	37,987	757	8,202	315	8,711	19,788	23,931	174,476	158,438
AL3	199,350	130,988	22,752	570	15,410	177	8,252	21,201	23,854	175,496	161,112
AL4	198,765	109,283	38,111	926	15,508	247	14,086	20,604	32,365	166,400	157,577
AL5	199,490	54,359	126,811	581	2,244	132	4,441	10,923	10,823	188,667	153,596
TOTAL	995,567	514,782	292,337	3,712	49,467	1,079	44,710	89,480	112,689	882,878	781,603

Developed by James M. Reed, AICP - jreed@coj.net
Content intended for illustrative purposes only.
December 7, 2021

Second Revised Exhibit 1
2nd Rev Proposed Plan
November 4, 2022 – Floor
Ex. 6, pp. 223
Page 4 of 21

Case 3:22-cv-00493-MMH-LLL Document 74-1 Filed 11/10/22 Page 14 of 238 PageID 4978

Exhibit 1

(iii) A statement of methodology used in arriving at the particular plan recommended by the Special Committee on Redistricting.

Statement of Methodology

The methodology used in arriving at the proposed interim remedial plan for Jacksonville City Council and School Board Districts is as follows:

On May 3, 2022, several organizations and individuals filed a complaint against the City of Jacksonville and the Duval County Supervisor of Elections alleging that certain City Council and School Board districts were unconstitutional under the 14th Amendment of the U.S. Constitution as racially gerrymandered. On October 12, 2022, the federal court issued an Order in the matter of *Jacksonville Branch of the NAACP, et al v. City of Jacksonville*, 3:22-cv-493-MMH-LLL, enjoining the City from using the district lines passed in Ordinance 2022-01-E in the March 2023 elections and beyond, and ordering the City to enact and file with the Court no later than November 8, 2022, an interim remedial redistricting plan for use in all City Council and School Board elections held pending final judgment in the case.

On October 18, 2022, and in response to the Court's Order, City Council President Terrance Freeman issued a Memorandum creating a Special Redistricting Committee. He charged the Committee with obtaining legally permissible considerations for redistricting in accordance with state and federal law, and to prepare a remedial map for review by the City Council at a Special Council meeting scheduled for Friday, November 4, 2022. The Special Redistricting Committee subsequently met on October 20, 2022, where Council President Freeman noted that openness and transparency during the Court ordered redistricting process were paramount. To ensure that the public could participate in the redistricting process and provide its input and feedback on any draft maps or proposed districts, a dedicated redistricting email address – 2022redistricting@coj.net – was created for citizens to submit their input or concerns. In addition, time was specifically reserved at each Special Redistricting Committee meeting for the public to comment, and a "map chat" was scheduled for November 3. Additionally, public comment was available before the full City Council at its special meeting on November 4, 2022.

Dr. Doug Johnson, of National Demographics Corporation, was retained to work with the Planning and Development Department to create new maps for the Council's review and evaluation. These maps were to comply with state and federal law, the City Charter, Sections 5.03, 13.02, and 13.03, the City Ordinance Code, Sections 18.101 *et seq.*, and must also address the concerns laid out in the Court's October 12, 2022 Order. The specific criteria used to create the interim remedial districts included: (1) creating districts that are nearly equal in population as possible in order to satisfy the "one person/one vote" requirement; (2) arranging all districts in as logical and compact a geographical pattern as possible; (3) creating compact and contiguous districts so that the people of the City, and their varied economic, social and ethnic interests and objectives, are adequately represented in the Council; (4) creating district boundaries along Citizen Planning Advisory

Commission Committee (CPAC) region boundaries, freeways, waterways and major roads; (5) accounting for the residence of City Council and School Board incumbents who can run for re-election and not pairing these incumbents against each other; (6) considering the political and socio-economic demographics of the districts; and (7) attempting to avoid changes to the boundaries of the unchallenged districts. The race of the potential district constituents was not considered when creating the interim remedial district boundaries, nor were the 2011 district lines preserved. Although not at issue in the underlying litigation, the City attempted to complete the required analysis to confirm compliance with the Voting Rights Act of 1965 (VRA). However, the compressed timeframe within which the Council had to craft a remedial interim map, coupled with time constraints of data processing and organizational issues, the Council was not able to conduct a complete and thorough VRA analysis. Rather, it focused its attention on forming districts that complied with the 14th Amendment by not drawing lines based predominantly on race. Although the Plaintiffs' VRA methodology process and corresponding results appeared flawed, the Council did, however, review the Plaintiffs' VRA analysis and determined that the its proposed maps (referenced below) complied with the Plaintiffs' proffered Voting Rights Act analysis.

On November 1, 2022, Dr. Johnson presented four potential maps to the Special Redistricting Committee: (1) Plaintiffs' proposed map, which was presented at the October 25, 2022 City Council meeting; (2) the Maroon map; (3) the Lime map; and (4) the Orange map. The Maroon and Lime maps received the majority of the Special Redistricting Committee's and visiting Council members' support, with some members expressing support for the Orange map. Plaintiffs' proposed map did not receive any Committee or Council support. On November 2, 2022, Dr. Johnson presented three additional maps to the Committee: (1) Maroon IIA; (2) Maroon IIB; and (3) Maroon IIC. After deliberation, the Committee rejected those three maps, and selected the Maroon map, with proposed amendments, to be submitted to the Council.

The City's Planning and Development Department and/or Dr. Johnson met with any City Council and School Board members who wanted to contribute input regarding potential changes to the challenged districts. The public also provided feedback and input for consideration at the October 25, 2022 City Council meeting, November 1, 2, and 3 Special Redistricting Committee meetings, the November 3 Map Chat town hall meeting, and through the dedicated redistricting email address. As of 9:00 a.m. on November 3, 2022, the 2022Redistricting@coj.net email account received 112 emails. Public feedback and input varied, with the greatest amount of feedback relating to keeping Avondale and Riverside in a single district. All public input and feedback was either heard by, or provided to, the Special Redistricting Committee. Council and public input, along with the expertise of Dr. Johnson and the City's Planning and Development Department, drove the creation of the interim remedial plan for the challenged City Council districts. The proposed maps

were revised based upon the changes requested by the public and Council members, which were presented to the Special Redistricting Committee for its review and comments.

The proposed interim remedial plan for Jacksonville City Council and School Board District Residence Area Plans, as approved for submittal by the Special Redistricting Committee on November 3, 2022, are the culmination of numerous recommendations made by City Council members and input from the public.

(iv) An appendix of any other redistricting plans considered or created by the Special Committee on Redistricting in the process of creating the recommended plan, with the reasons for rejection of each such redistricting plan.

(a.) Plaintiffs' Map – November 1, 2022 Special Redistricting Committee Meeting

Page 12 of 21

Reasons for Rejection: Plaintiffs' Map did not keep incumbents in their current districts and paired incumbents against each other; Map disrupted the Council's current political balance between Republican and Democratic members; District 11 grouped together otherwise distinct and differentiated communities; Districts 10 and 14 did not follow the natural boundary created by interstate 295, but rather each crossed this major interstate at different points with not clear explanation; Map mixed dissimilar areas together (i.e., urban and rural areas combined in a single district); and Map modified the boundaries of unchallenged districts.

(b.) Lime Map – November 1, 2022 Special Redistricting Committee Meeting

Page 13 of 21

Reasons for Rejection: While the Committee initially favored both the Maroon and the Lime Map, it was the general consensus of the Committee that the Maroon map and any potential changes would better accomplish the group's goals, rather than the layout and structure of the Lime map. Therefore, the Maroon map was selected over the Lime map for additional changes and amendments.

(c.) Orange Map – November 1, 2022 Special Redistricting Committee Meeting

Page 14 of 21

Reasons for Rejection: The Orange Map had a large district that spanned most of the east and northeast boundary; Map was based off the Plaintiffs' map.

(d.) Maroon IIA – November 3, 2022 Special Redistricting Committee Meeting

Page 15 of 21

Reasons for Rejection: The new maps drew incumbents out of their districts; drew candidates who would be elected for office on November 8, 2022, out of the districts for which they were seeking election; and split the Springfield and downtown areas.

(e.) Maroon IIB – November 3, 2022 Special Redistricting Committee Meeting

Page 16 of 21

Reasons for Rejection: The new maps drew incumbents out of their districts; drew candidates who would be elected for office on November 8, 2022, out of the districts for which they were seeking election; and split the Springfield and downtown areas.

(f.) Maroon IIC – November 3, 2022 Special Redistricting Committee Meeting

Page 17 of 21

Reasons for Rejection: The new maps drew incumbents out of their districts; drew candidates who would be elected for office on November 8, 2022, out of the districts for which they were seeking election; and split the Springfield and downtown areas.

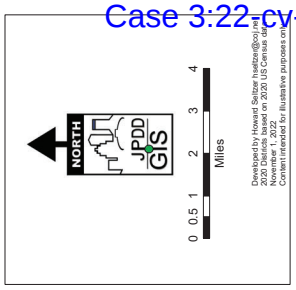

DRAFT

PLAINTIFF

COUNCIL DISTRICT

1 2 3 4 5 6 7 8 9 10 11 12 13 14

District	Tot. Pop.	Deviation	Pct. Dev.	Dem.	Rep.	Oth.	Total Reg.	Pct. Dem	Pct Rep.	Pct. Oth.
1	72,718	1,606	2.26%	20,333	13,719	11,594	45,646	45%	30%	25%
2	67,965	-3,147	-4.43%	15,741	22,558	12,386	50,685	31%	45%	24%
3	71,310	198	0.28%	14,724	21,515	14,720	50,959	29%	42%	29%
4	71,923	811	1.14%	15,429	15,883	12,138	43,450	36%	37%	28%
5	74,180	3,068	4.31%	17,026	18,504	11,722	47,852	37%	39%	24%
6	72,247	1,135	1.60%	14,660	27,338	13,273	55,271	27%	49%	24%
7	68,211	-2,901	-4.08%	31,221	8,084	10,076	49,381	63%	16%	20%
8	68,949	-2,163	-3.04%	27,125	11,538	9,994	48,657	56%	24%	21%
9	68,143	-2,969	-4.18%	27,007	8,919	9,034	44,960	60%	20%	20%
10	68,181	-2,931	-4.12%	21,071	13,478	11,490	46,039	46%	29%	25%
11	73,503	2,391	3.36%	17,398	19,451	14,690	51,539	34%	38%	29%
12	72,261	1,149	1.62%	26,938	16,248	9,210	52,396	51%	31%	18%
13	74,348	3,236	4.55%	15,679	27,220	14,896	57,795	27%	47%	26%
14	71,628	516	0.73%	18,852	15,795	11,380	46,027	41%	34%	25%

Second Revised Exhibit 1
2nd Rev Prop Plan
November 4, 2022 – Floor

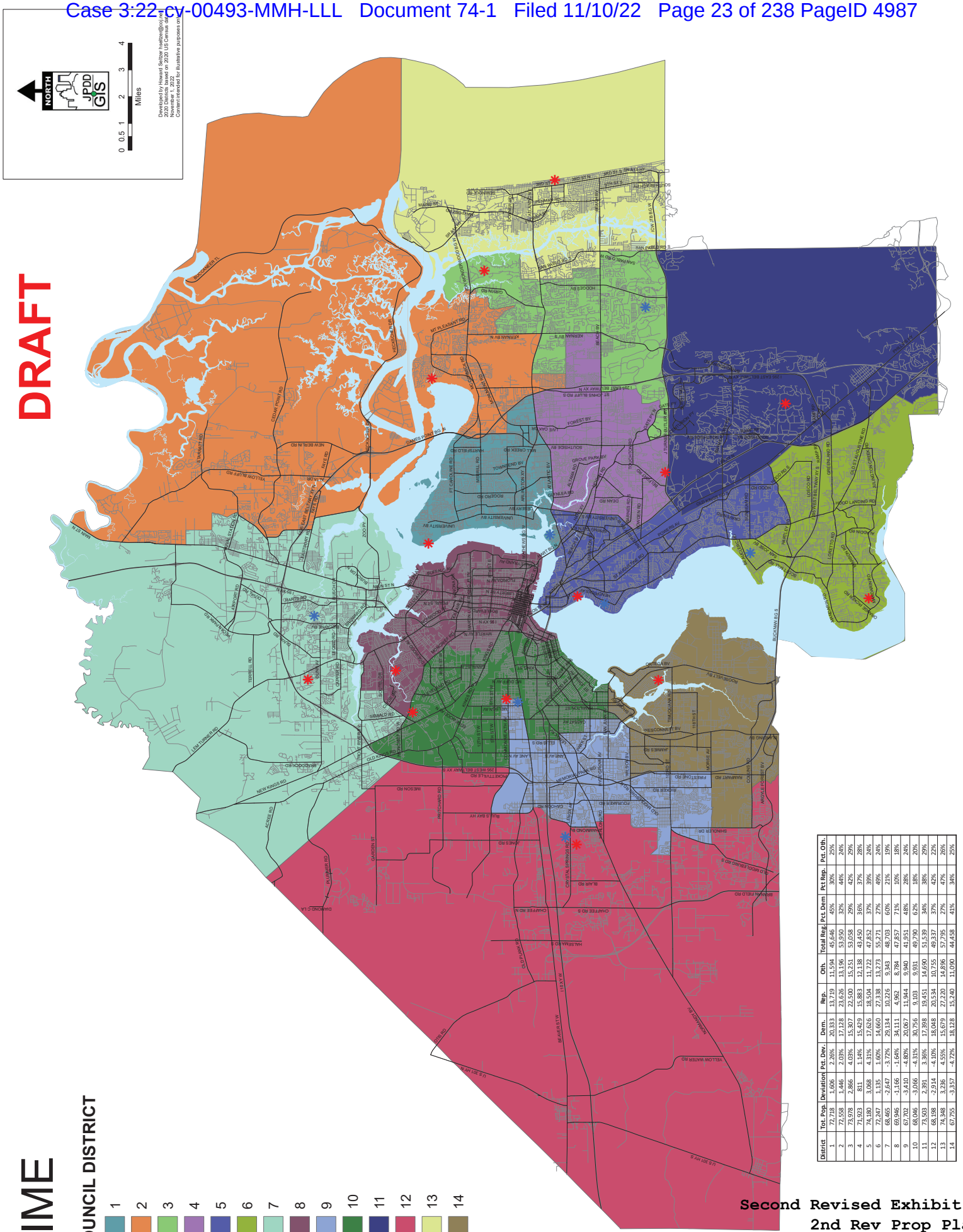

District	Tot. Pop.	Deviation	Pct. Dev.	Dem.	Rep.	Oth.	Total Reg.	Pct. Dem	Pct. Rep.	Pct. Oth.
1	72,718	1,606	2.26%	20,333	13,719	11,594	45,646	45%	30%	25%
2	72,558	1,446	2.03%	17,128	23,626	13,196	53,950	32%	44%	24%
3	73,978	2,866	4.02%	15,307	22,500	15,151	53,058	29%	42%	29%
4	71,923	811	1.14%	15,429	15,883	14,138	43,450	36%	37%	28%
5	74,180	3,068	4.31%	17,626	18,594	11,722	47,852	37%	39%	24%
6	72,247	1,135	1.60%	14,660	27,338	13,273	55,271	27%	49%	24%
7	68,465	-2,647	-3.72%	29,134	10,226	9,343	48,703	60%	21%	19%
8	69,946	-1,166	-1.64%	34,111	4,962	8,784	47,857	71%	10%	18%
9	67,702	-3,410	-4.80%	20,067	11,944	9,940	41,951	48%	28%	24%
10	68,046	-3,066	-4.31%	30,756	9,103	9,931	49,790	62%	18%	20%
11	73,503	2,391	3.36%	17,398	19,451	14,690	51,539	34%	38%	29%
12	68,198	-2,914	-4.10%	18,048	20,534	10,755	49,337	37%	42%	22%
13	74,348	3,236	4.55%	15,679	27,220	14,896	57,795	27%	47%	26%
14	67,755	-3,357	-4.72%	18,128	15,240	11,090	44,458	41%	34%	25%

Second Revised Exhibit 1
2nd Rev Prop Plan
November 4, 2022 – Floor

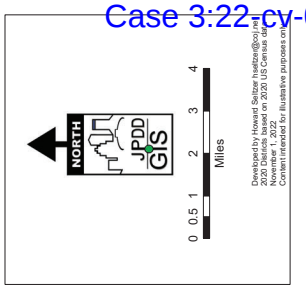

DRAFT

ORANGE

COUNCIL DISTRICT

1 2 3 4 5 6 7 8 9 10 11 12 13 14

District	Tot. Pop.	Deviation	Pct. Dev.	Dem.	Rep.	Oth.	Total Reg.	Pct. Dem	Pct Rep.	Pct. Oth.
1	72,718	1,606	2.26%	20,333	13,719	11,594	45,646	45%	30%	25%
2	70,984	-128	-0.18%	16,665	23,266	12,976	52,907	31%	44%	25%
3	71,310	198	0.28%	14,724	21,515	14,720	50,959	29%	42%	29%
4	71,923	811	1.14%	15,429	15,883	12,138	43,450	36%	37%	28%
5	74,180	3,068	4.31%	17,626	18,504	11,722	47,852	37%	39%	24%
6	72,247	1,135	1.60%	14,660	27,338	13,273	55,271	27%	49%	24%
7	68,888	-2,214	-3.11%	31,444	8,083	10,119	49,646	63%	16%	20%
8	67,872	-3,240	-4.56%	30,265	9,241	9,140	48,646	62%	19%	19%
9	67,726	-3,386	-4.76%	30,440	6,297	8,667	45,404	67%	14%	19%
10	67,879	-3,233	-4.55%	20,446	13,813	11,566	45,825	45%	30%	25%
11	73,503	2,391	3.36%	17,398	19,451	14,690	51,539	34%	38%	29%
12	70,049	-1,063	-1.49%	19,218	20,460	9,797	49,475	39%	41%	20%
13	74,348	3,236	4.55%	15,679	27,220	14,896	57,795	27%	47%	26%
14	71,980	818	1.15%	19,477	15,460	11,305	46,242	42%	33%	24%

Second Revised Exhibit 1
2nd Rev Prop Plan
November 4, 2022 – Floor

DRAFT

MAROON IIA

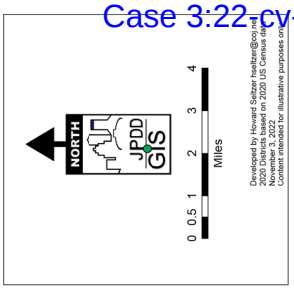

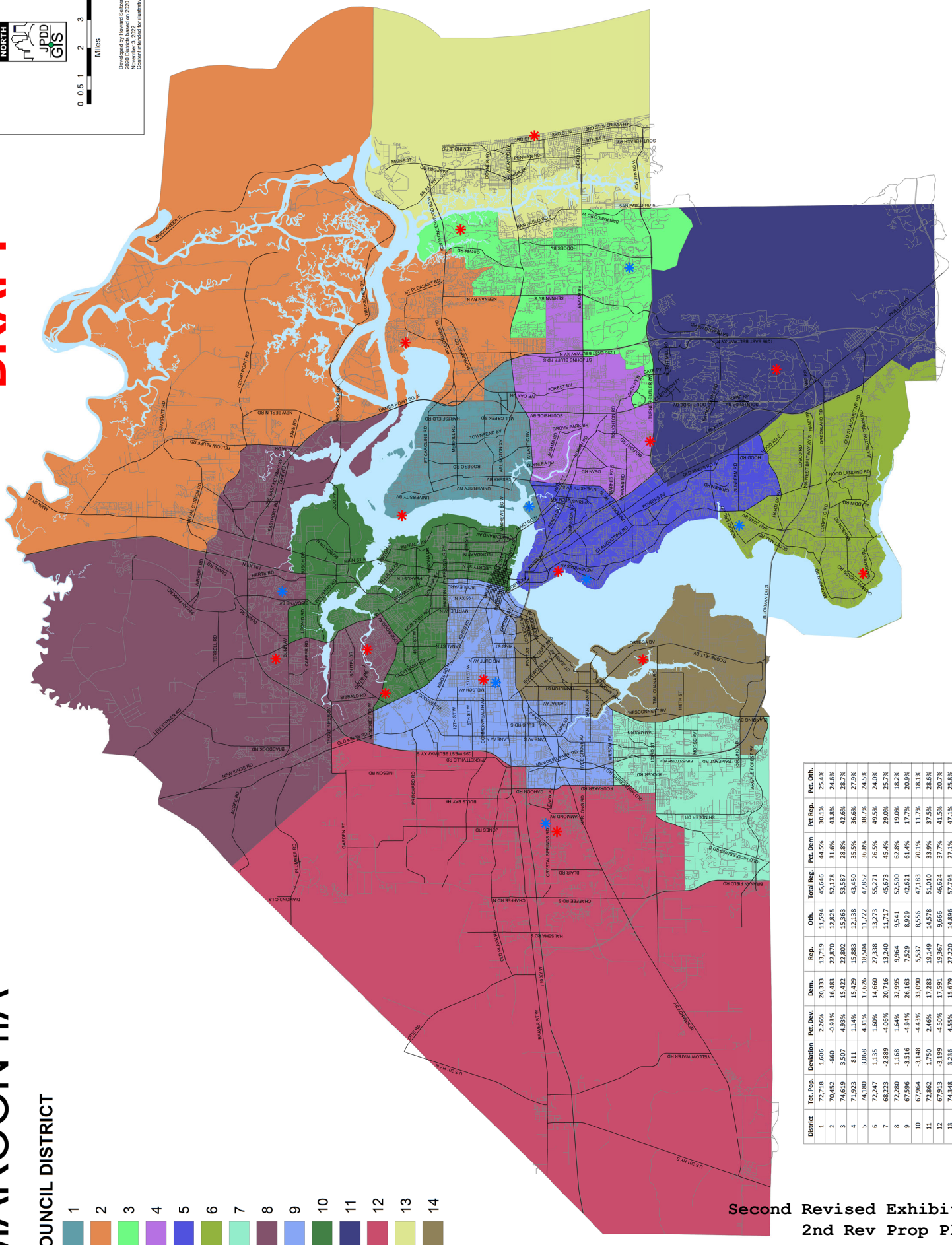

COUNCIL DISTRICT

1 2 3 4 5 6 7 8 9 10 11 12 13 14

District	Tot. Pop.	Deviation	Pct. Dev.	Dem.	Rep.	Oth.	Total Reg.	Pct. Dem	Pct Rep.	Pct. Oth.
1	72,718	1,606	2.26%	20,333	13,719	11,594	45,646	44.5%	30.1%	25.4%
2	70,452	-660	-0.93%	16,483	22,870	12,825	52,178	31.6%	43.8%	24.6%
3	74,619	3,507	4.93%	15,422	22,802	15,363	53,587	28.8%	42.6%	28.7%
4	71,923	811	1.14%	15,429	15,883	12,138	43,450	35.5%	36.6%	27.9%
5	74,180	3,068	4.31%	17,626	18,504	11,722	47,852	36.8%	38.7%	24.5%
6	72,247	1,135	1.60%	14,660	27,338	13,273	55,271	26.5%	49.5%	24.0%
7	68,223	-2,889	-4.06%	20,716	13,240	11,717	45,673	45.4%	29.0%	25.7%
8	72,280	1,168	1.64%	32,995	9,964	9,541	52,500	62.8%	19.0%	18.2%
9	67,596	-3,516	-4.94%	26,163	7,529	8,929	42,621	61.4%	17.7%	20.9%
10	67,964	-3,148	-4.43%	33,090	5,537	8,556	47,183	70.1%	11.7%	18.1%
11	72,862	1,750	2.46%	17,283	19,149	14,578	51,010	33.9%	37.5%	28.6%
12	67,913	-3,199	-4.50%	17,591	19,367	9,666	46,624	37.7%	41.5%	20.7%
13	74,348	3,236	4.55%	15,679	27,220	14,896	57,795	27.1%	47.1%	25.8%
14	68,242	-2,870	-4.04%	20,334	17,128	11,805	49,267	41.3%	34.8%	24.0%

Second Revised Exhibit 1
2nd Rev Prop Plan
November 4, 2022 – Floor

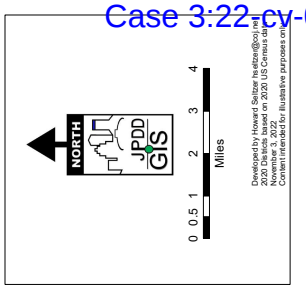

DRAFT

MAROON IIB

COUNCIL DISTRICT

1 2 3 4 5 6 7 8 9 10 11 12 13 14

District	Tot. Pop.	Deviation	Pct. Dev.	Dem.	Rep.	Oth.	Total Reg.	Pct. Dem	Pct Rep.	Pct. Oth.
1	72,718	1,606	2.26%	20,333	13,719	11,594	45,646	44.5%	30.1%	25.4%
2	70,452	-660	-0.93%	16,483	22,870	12,825	52,178	31.6%	43.8%	24.6%
3	74,619	3,507	4.93%	15,422	22,802	15,363	53,587	28.8%	42.6%	28.7%
4	71,923	811	1.14%	15,429	15,883	12,138	43,450	35.5%	36.6%	27.9%
5	74,180	3,068	4.31%	17,626	18,504	11,722	47,852	36.8%	38.7%	24.5%
6	72,247	1,135	1.60%	14,660	27,338	13,273	55,271	26.5%	49.5%	24.0%
7	68,184	-2,928	-4.12%	21,214	11,895	11,229	44,338	47.8%	26.8%	25.3%
8	72,280	1,168	1.64%	32,995	9,964	9,541	52,500	62.8%	19.0%	18.2%
9	68,142	-2,970	-4.18%	26,742	8,011	9,364	44,117	60.6%	18.2%	21.2%
10	67,964	-3,148	-4.43%	33,090	5,537	8,556	47,183	70.1%	11.7%	18.1%
11	72,862	1,750	2.46%	17,283	19,149	14,578	51,010	33.9%	37.5%	28.6%
12	67,913	-3,199	-4.50%	17,591	19,367	9,666	46,624	37.7%	41.5%	20.7%
13	74,348	3,236	4.55%	15,679	27,220	14,896	57,795	27.1%	47.1%	25.8%
14	67,735	-3,377	-4.75%	19,257	17,991	11,858	49,106	39.2%	36.6%	24.1%

Second Revised Exhibit 1
2nd Rev Prop Plan
November 4, 2022 – Floor

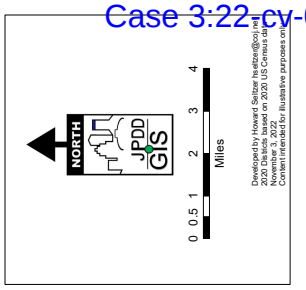

DRAFT

MAROON IIC

COUNCIL DISTRICT

1 2 3 4 5 6 7 8 9 10 11 12 13 14

District	Tot. Pop.	Deviation	Pct. Dev.	Dem.	Rep.	Oth.	Total Reg.	Pct. Dem	Pct Rep.	Pct. Oth.
1	72,718	1,606	2.26%	20,333	13,719	11,594	45,646	44.5%	30.1%	25.4%
2	70,452	-660	-0.93%	16,483	22,870	12,825	52,178	31.6%	43.8%	24.6%
3	74,659	3,547	4.99%	15,422	22,802	15,363	53,587	28.8%	42.6%	28.7%
4	71,923	811	1.14%	15,429	15,883	12,138	43,450	35.5%	36.6%	27.9%
5	74,180	3,068	4.31%	17,626	18,504	11,722	47,852	36.8%	38.7%	24.5%
6	72,247	1,135	1.60%	14,660	27,338	13,273	55,271	26.5%	49.5%	24.0%
7	67,723	-3,389	-4.77%	20,829	11,019	10,517	42,365	49.2%	26.0%	24.8%
8	72,280	1,168	1.64%	32,997	9,964	9,542	52,503	62.8%	19.0%	18.2%
9	68,300	-2,812	-3.95%	29,492	8,620	10,216	48,328	61.0%	17.8%	21.1%
10	67,608	-3,504	-4.93%	32,126	6,053	8,569	46,748	68.7%	12.9%	18.3%
11	72,822	1,710	2.40%	17,283	19,149	14,578	51,010	33.9%	37.5%	28.6%
12	67,913	-3,199	-4.50%	17,591	19,367	9,666	46,624	37.7%	41.5%	20.7%
13	74,348	3,236	4.55%	15,679	27,220	14,896	57,795	27.1%	47.1%	25.8%
14	68,533	-2,579	-3.63%	17,923	17,747	11,719	47,389	37.8%	37.4%	24.7%

Second Revised Exhibit 1
2nd Rev Prop Plan
November 4, 2022 – Floor

(v) Comments and recommendations deemed necessary or advisable by the Special Committee on Redistricting to explain or illustrate the plan.

In responding to the Order of October 12, 2022, to present an interim remedial map to the federal district court by November 8, 2022, the Special Redistricting Committee ("the Committee") commenced its process with the understanding that it must not use race as a predominant factor in the design of any district unless that use of race is narrowly tailored to comply with a constitutionally permissible compelling government interest. Additionally, it was understood that, due to the timing required by the trial court, the Committee was limited in the depth of analysis, the scope of the Committee review, and the constituent input that would normally be available if the process was allowed to be conducted pursuant to the Charter, Ordinance Code and Council Rules, nor was there an opportunity for as thorough an examination of proposed alternatives to the maps as the Committee would have desired.

The Committee further framed its evaluation of the three maps (Lime, Maroon, and Orange) proposed by the retained expert, Dr. Doug Johnson, by examining the extent to which the drawn districts on those maps satisfied the following criteria:

- Creating districts that are nearly equal in population as possible in order to satisfy the "one person/one vote" requirement;
- Arranging all districts in as logical and compact a geographical pattern as possible;
- Creating compact and contiguous districts so that the people of the City, and their varied economic, social and ethnic interests and objectives, are adequately represented in the Council;
- Creating district boundaries along Citizen Planning Advisory Commission Committee (CPAC) region boundaries, freeways, waterways and major roads;

- Accounting for the residence of City Council and School Board incumbents who can run for re-election and not pairing these incumbents against each other;
- Considering the political and socio-economic demographics of the districts; and
- Attempting to avoid changes to the boundaries of the unchallenged districts.

The race of the potential district constituents was not considered when creating the interim remedial district boundaries, nor were the 2011 district lines preserved.

The Committee engaged in an initial evaluation of the Lime, Maroon, and Orange Maps, and also considered the Plaintiffs' proffered map. In doing so, the group consensus indicated that the Maroon and Lime maps were the Committee's top two preferences.

The Committee rejected the Plaintiffs' map for the following reasons:

- Map did not keep incumbents in their current districts and paired incumbents against each other;
- Map disrupted the Council's current political balance between Republican and Democratic members;
- District 11 grouped together otherwise distinct and differentiated communities;
- Districts 10 and 14 did not follow the natural boundary created by interstate 295, but rather each crossed this major interstate at different points with no clear explanation; and
- Map mixed dissimilar areas together (i.e., urban and rural areas combined in a single district)

The Committee also rejected the Orange map for the following reasons:

- Map had a large district that spanned most of the east and northeast boundary;
- Map was based off of the Plaintiffs' map.

Throughout its deliberative process, which included receiving feedback from the public (via email and in-person), the Committee also voted to direct Dr. Johnson to evaluate whether district lines in the Maroon and Lime maps could be shifted to accomplish the following:

- Permit Councilmember Pittman to remain in her current geographic district, which would also shift Councilmember Clark-Murray's district to include the Woodstock area;
- Allow for a neighborhood in the northeast corner of District 11 to be included in either District 13 or District 3 due to easier ingress and egress into that area from Districts 13 and 3, rather than District 11;
- Allow for the historic Avondale, Riverside, and, if possible, Murray Hill, areas to be in the same district, either proposed district 8, 10 or 14.

In response, Dr. Johnson presented the Committee with three variations to the Maroon Map (Maroon IIA, Maroon IIB, and Maroon IIC). The Committee ultimately rejected all three proposed revisions due to feedback from the public, as well as from their own colleagues. In particular

- The new maps drew incumbents out of their districts;
- Drew candidates who would be elected for office on November 8, 2022, out of the districts for which they were seeking election; and
- Split the Springfield and downtown areas.

The Committee subsequently voted to recommend the Maroon map to the entire Council, but with amendments made by Dr. Johnson to attempt to accomplish the following:

- Shift the Riverside and Avondale areas to District 10;
- Evaluate the data and potential outcomes from including the San Mateo area into District 2;
- Allow for the San Pablo area in the northeast corner of District 11 to be included in either District 13 or District 3 due to easier ingress and egress into that area from Districts 13 and 3, rather than District 11.

The Special Redistricting Committee believes that the Proposed Interim Remedial Plan appropriately, and to the extent possible, took into consideration these various criteria, the Court's Order, compliance with federal, state, and local law, as well as public and Committee requests to achieve the New Districts (2, 3, 7, 8, 9, 10, 11, 12, and 14) based on the Census Data for 2020.

MAROON IIIA

DRAFT

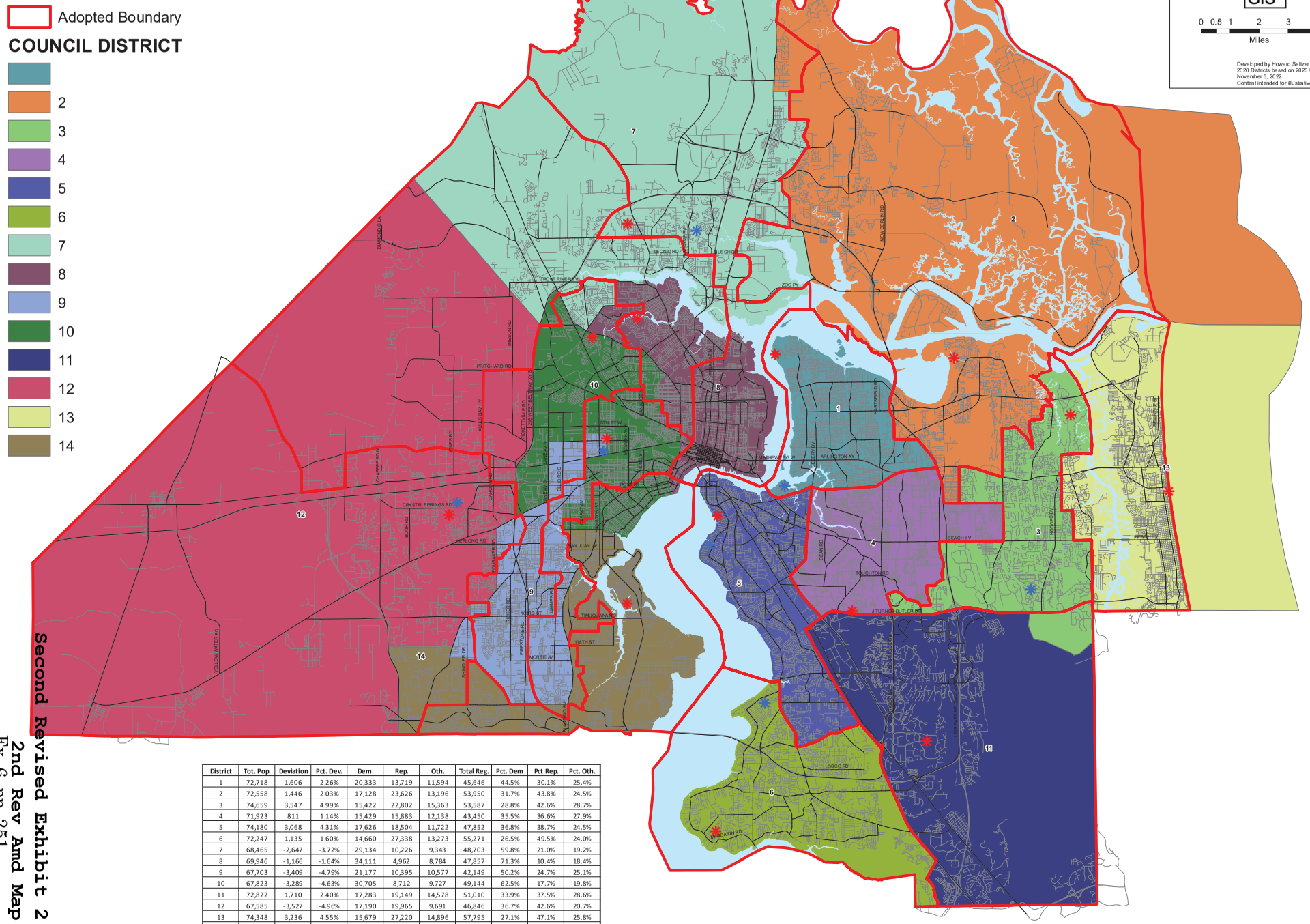

District	Tot. Pop.	Deviation	Pct. Dev.	Dem.	Rep.	Oth.	Total Reg.	Pct. Dem	Pct Rep.	Pct. Oth.
1	72,718	1,606	2.26%	20,333	13,719	11,594	45,646	44.5%	30.1%	25.4%
2	72,558	1,446	2.03%	17,128	23,626	13,196	53,950	31.7%	43.8%	24.5%
3	74,659	3,547	4.99%	15,422	22,802	15,363	53,587	28.8%	42.6%	28.7%
4	71,923	811	1.14%	15,429	15,883	12,138	43,450	35.5%	36.6%	27.9%
5	74,180	3,068	4.31%	17,626	18,504	11,722	47,852	36.8%	38.7%	24.5%
6	72,247	1,135	1.60%	14,660	27,338	13,273	55,271	26.5%	49.5%	24.0%
7	68,465	-2,647	-3.72%	29,134	10,226	9,343	48,703	59.8%	21.0%	19.2%
8	69,946	-1,166	-1.64%	34,111	4,962	8,784	47,857	71.3%	10.4%	18.4%
9	67,703	-3,409	-4.79%	21,177	10,395	10,577	42,149	50.2%	24.7%	25.1%
10	67,823	-3,289	-4.63%	30,705	8,712	9,727	49,144	62.5%	17.7%	19.8%
11	72,822	1,710	2.40%	17,283	19,149	14,578	51,010	33.9%	37.5%	28.6%
12	67,585	-3,527	-4.96%	17,190	19,965	9,691	46,846	36.7%	42.6%	20.7%
13	74,348	3,236	4.55%	15,679	27,220	14,896	57,795	27.1%	47.1%	25.8%
14	68,590	-2,522	-3.55%	17,927	17,749	11,721	47,397	37.8%	37.4%	24.7%

Second Revised Exhibit 2
2nd Rev Amd Map
November 4, 2022
Ex. 6, 2022-251 Floor
Page 1 of 1

Case 3:22-cv-00493-MMH-LLL Document 74-1 Filed 11/10/22 Page 32 of 238 PageID 4996

MAROON IIIE FIX

Adopted Boundary

COUNCIL DISTRICT

- 1
- 2
- 3
- 4
- 5
- 6
- 7
- 8
- 9
- 10
- 11
- 12
- 13
- 14

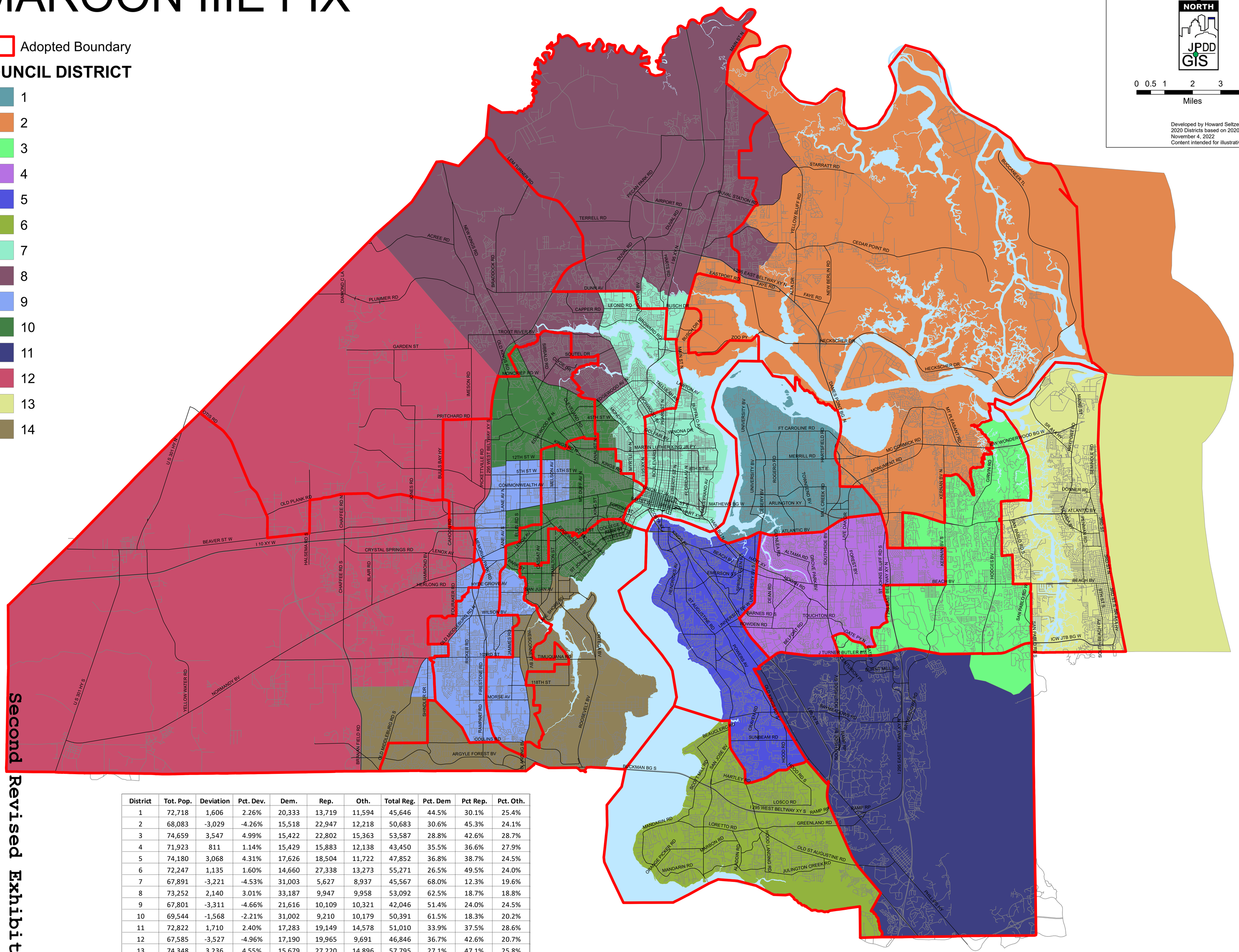
NORTH
JPDD GIS
0 0.5 1 2 3 4
Miles
Developed by Howard Seltzer hseltzer@coj.net
2020 Districts based on 2020 US Census data
November 4, 2022
Content intended for illustrative purposes only
I 10 XY W
I 295 EAST BELTWAY XY N
I 295 WEST BELTWAY XY S
I 95 XY N
I 95 XY S
US 301 HY N
US 301 HY S
BUS 1 BRY HY
BEAVER ST W
OLD PLANK RD
PRITCHARD RD
GARDEN ST
TROUT RIVER BV
MONCRIEF RD W
45TH ST W
12TH ST W
5TH ST W
COMMONWEALTH AV
TERRELL RD
AIRPORT RD
DUNN AV
CAPPER RD
LEONID RD
BUSCH DR
ZOO PY
STARRATT RD
CEDAR POINT RD
FAYE RD
EASTPORT RD
HECKSCHER DR
FT CAROLINE RD
MERRILL RD
MONUMENT RD
MC CORMICK RD
NEW WONDERWOOD BG W
ARLINGTON XY
ATLANTIC BV
BEACH BV
DONNER RD
SOUTHSIDE BV
BAYMEADOWS RD
BELFORT RD
TOUCHTON RD
BARNES RD S
SUNBEAM RD
HARTLEY RD
LOSCO RD
GREENLAND RD
OLD ST AUGUSTINE RD
JULINGTON CREEK RD
MANDARIN RD
ORANGE PICKER RD
LORETTO RD
MARBON RD
ALADDIN RD
HOOD LANDING RD
BEAUCLERC RD
SCOTT MILL RD
SAN JOSE BV
BUCKMAN BG S
ARGYLE FOREST BV
COLLINS RD
BRENNAN FIELD RD
OLD MIDDLEBURG RD S
NORMANDY BV
YELLOW WATER RD
CRYSTAL SPRINGS RD
HERLONG RD
HYDE GROVE AV
SAN JUAN AV
WILSON BV
TIMUQUANA RD
118TH ST
MORSE AV
ROOSEVELT BV
ORTEGA BV
10TH ST
PARK ST
POST ST
COLLEGE ST
RIVERSIDE AV
ST JOHNS AV
LENOX AV
LANE AV N
LANE AV S
MEMORIAL PARK RD
HAMMOND BV
CHAFFEE RD S
CHAFFEE RD N
HALSEMA RD S
JONES RD
IMESON RD
OLD KINGS RD
PICKETTVILLE RD
FOURAKER RD
RICKER RD
FIRESTONE RD
RAMPART RD
JAMMES RD
WESCONNETT BV
SHINDLER DR
DIAMOND CT LA
PLUMMER RD
ACREE RD
NEW KINGS RD
BRADDOCK RD
LEM TURNER RD
PECAN PARK RD
DUVAL RD
HARTS RD
NW XY
MAIN ST N
MAIN ST
JUVAL STATION RD
YELLOW BLUFF RD
NEW BERLIN RD
ALTA DR
BROWARD RD
SISSRAD RD
CHOATE DR
SOUTEL DR
EDGEWOOD AV N
EDGEWOOD AV S
CLEVELAND RD
MONTREIET RD
KINGS RD N
KINGS RD S
CANAL ST
MYRTLE AV N
MYRTLE AV S
BOULEVARD
FORBES AV N
FORBES AV S
MC DUFF AV N
MC DUFF AV S
KING ST
FOREST ST
MARTIN LUTHER KING JR PY
WINONA DR
FAIR BV
LAWTON AV
BUFFALO AV
TALLEYRAND AV
MATHEWS BG W
UNIVERSITY BV
UNIVERSITY BV N
UNIVERSITY BV S
ROGERO RD
HARTSFIELD RD
MC CREEK RD
MC DONALD LN
KERNAN BV N
KERNAN BV S
GIRVIN RD
MT PLEASANT RD
SAN MARCO AV
SEMINOLE RD
SAN PABLO RD S
HODGES BV
ATLANTIC BV
ST JOHNS BLUFF RD S
FOREST BV
LIVE OAK DR
GROVE PARK DR
ALTAMA RD
DEAN RD
HOOD RD
HOOD RD S
EMERSON RD
SPRING GLEN RD
HEMMING ST
HENDRICKS AV
ST AUGUSTINE RD
ROVERS AV
CROWELL RD
CRAWFORD RD
GATE PY N
J TURNER BUTLER BY
CENTURION PY
KURNT MILL RD
ICW JTB BG W
I 295 EAST BELTWAY XY S
PHILIPS XY
SOUTH BEACH PY
SOUTH BEACH PY S
SAN MARCO AV S
SAN MARCO PL
SAN MARCO BV
SAN MARCO BV S
SAN MARCO BV N
SAN MARCO CT
SAN MARCO CT S
SAN MARCO AV
SAN MARCO AV S
SAN MARCO AV N
SAN MARCO PL S
SAN MARCO BV S
SAN MARCO BV N
SAN MARCO CT S

Exhibit 4 – Final City Council Districts Based on 2020 U.S. Census Data

2021 CITY COUNCIL DISTRICTS

District 1:

For a point of beginning, begin at the centerline of the St. Johns River and the centerline of the Isaiah D. Hart Bridge; thence north and northeast along the centerline of the St. Johns River to a line south of Exchange Island; thence southeasterly along a line southwest of Exchange Island to the centerline of Dames Point Bridge; thence southerly along the centerline of the Dames Point Bridge and I-295 to the centerline of Southside Connector BLVD; thence southerly along the centerline of Southside Connector BLVD to the centerline of Tredinick PKWY to the centerline of I-295; thence southerly along the centerline of I-295 to the centerline of Atlantic BLVD; thence westerly along the centerline of Atlantic BLVD to the centerline of Isaiah D Hart Bridge; thence northwesterly along the centerline of Isaiah D. Hart Bridge to the centerline of the St. Johns River and the point of beginning.

District 2:

For a point of beginning, begin at the centerline of the mouth of the St. Johns River at the Atlantic Ocean; thence westerly along the centerline of the St. Johns River to centerline of the Intercoastal Waterway/Chicopit Bay; thence westerly along the centerline of the Chicopit Bay to the centerline of Mud Flats Creek; thence easterly along the centerline of Chicopit Bay; thence southerly along the centerline of the Intercoastal Waterway to the centerline of Mt. Pleasant Creek; thence southerly along the centerline of Mt. Pleasant Creek to the centerline of Greenfield Creek; thence southeasterly along the centerline of Greenfield Creek to the centerline of Mt. Pleasant RD; thence westerly along the centerline of Mt. Pleasant RD to the centerline of Old Girvin RD; thence southeasterly along the centerline of Old Girvin RD/Girvin RD a distance of 1450 FT to a point; thence NORTH 90°00'00" WEST a distance of 1459 FT to the centerline of Mt. Pleasant Creek; thence southerly along the centerline of Mt. Pleasant Creek to the centerline of Ashley Melisse BLVD; thence northeasterly and easterly along the centerline of Ashley Melisse BLVD to the centerline of Kernan BLVD; thence southerly along the centerline of Kernan BLVD to the centerline of Atlantic BLVD; thence northwesterly along the centerline of Atlantic BLVD a distance of 8226 FT; thence SOUTH 00°00'00" WEST a distance of 6775 FT; thence NORTH 90°00'00" WEST 2900 FT to the centerline of I-295; thence northeasterly along the centerline of I-295 to the centerline of Tredinick PKWY; thence easterly along the centerline of Tredinick PKWY to the centerline of Southside Connector BLVD; thence northerly along the centerline of Southside Connector BLVD to the centerline of I-295; thence northerly along the centerline of I-295 to the centerline of the St. Johns River south of Exchange Island; thence westerly along the centerline of the St. Johns River to the centerline of Broward Creek; thence northerly along the centerline of Broward Creek to the centerline of Zoo PKWY; thence westerly along the centerline of Zoo PKWY to the centerline of CSX RR; thence southwesterly and westerly along the centerline of CSX RR to the centerline of Zoo PKWY; thence westerly along the centerline of Zoo PKWY to the centerline of Busch DR; thence northerly along the centerline of Bush DR to the centerline of Main ST; thence northeasterly along the centerline of Main ST to the centerline of Eastport RD; thence southeasterly along the centerline of Eastport RD to the centerline of Pulaski RD; thence northerly along the centerline of Pulaski RD to the centerline of New Berlin RD; thence southwesterly along the centerline of New Berlin RD to the centerline of Starratt RD; thence

northeasterly along the centerline of Starratt RD to the centerline of Dunn Creek; thence northerly along the centerline of Dunn Creek to a point 3315 FT due east to the centerline of Polk RD; thence NORTH 90°00'00" WEST a distance of 3315 FT to the centerline of Polk RD; thence NORTH 00°00'00" EAST a distance of 2656 FT to the centerline of Wade RD; thence northerly along the centerline of Wade RD to the centerline of Bird RD; thence easterly along the centerline of Bird RD to the centerline of Grandaddy Branch; thence northeast along the centerline of Grandaddy Branch to the centerline of Yellow Bluff RD; thence northwesterly along the centerline of Yellow Bluff RD to the centerline of Main ST; thence northerly along the centerline of Main ST to the Duval County Line/Nassau River; thence easterly and southeasterly along the Duval County Line/Nassau River to the Atlantic Ocean and southerly to the point of origin.

District 3:

For a point of beginning, begin at the centerline of San Pablo RD and the centerline of J. Turner Butler BLVD; thence westerly along J. Turner Butler BLVD to the centerline of Southside BLVD; thence northerly along the centerline of Southside BLVD to the centerline of Gate PKWY N; thence southeasterly along the centerline of Gate PKWY N to the centerline of Town Center PKWY; thence easterly along the centerline of Town Center PKWY to the centerline of Big Island DR; thence NORTH 18°25'19" WEST a distance of 497 FT; thence NORTH 30°15'24" WEST a distance of 292 FT; thence NORTH 17°00'29" WEST a distance of 1456 FT; thence NORTH 00°04'43" WEST a distance of 1354 FT; thence NORTH 88°44'16" EAST a distance of 1594 FT to the centerline of Town Center PKWY; thence northeasterly along the centerline of Town Center PKWY to the centerline of St Johns Bluff RD S; thence northerly along the centerline of St Johns Bluff RD S to the centerline of Beach BLVD; thence westerly along the centerline of Beach BLVD to the centerline of Kernan BLVD S; thence northerly along the centerline of Kernan BLVD S a distance of 6935 FT to a point; thence due east a distance of 7960 FT to a point; thence due north a distance of 6680 FT to the centerline of Atlantic BLVD; thence easterly along the centerline of Atlantic BLVD to the centerline of Kernan BLVD N; thence northerly along the centerline of Kernan BLVD N to the centerline of Ashley Melisse BLVD; thence easterly and southeasterly along the centerline of Ashley Melisse BLVD to the centerline of Mt. Pleasant Creek; thence northerly and northeasterly along the centerline of Mt. Pleasant Creek; thence northerly and northeasterly along the centerline of Mt. Pleasant Creek to a point 1459 FT due east of the centerline of Girvin RD; thence NORTH 90°00'00" EAST a distance of 1459 FT to the centerline of Girvin RD; thence northwesterly along the centerline of Girvin RD/Old Girvin RD to the centerline of Mt. Pleasant RD; thence easterly along the centerline of Mt. Pleasant RD to the centerline of Greenfield Creek; thence northerly along the centerline of Greenfield Creek to the centerline of Mt. Pleasant Creek; thence northerly along the centerline of Mt. Pleasant Creek to the centerline of Intercoastal Waterway/Chicopit Bay; thence southeasterly and southerly along the centerline of the Intercoastal waterway to the centerline of Hogpen Creek; thence westerly along the centerline of Hogpen Creek to a point 4343 FT due east of the northern terminus of San Pablo RD N; thence NORTH 85°03’32” WEST a distance of 1441 FT; thence SOUTH 85°59’07” WEST a distance of 4128 FT to a point 1225 feet west of the northerly terminus of San Pablo RD N thence due south 3265 feet to a point; thence due west 400 feet to the centerline of Queens Harbor BLVD; thence south along the centerline of Queens Harbor BLVD to the to the centerline of Atlantic BLVD; thence westerly along the centerline of Atlantic BLVD 386 FT; thence due south a distance of 6609 FT; thence NORTH 83°13’49” EAST a distance of 260 FT; thence NORTH 85°26’41” EAST a distance of 1461 FT; thence due south a distance of 5500 FT to the centerline of Beach BLVD; thence due east along the centerline of Beach BLVD to the centerline of San Pablo RD S; thence southerly along the centerline of San Pablo RD S to the centerline of J. Turner Butler BLVD and the point of origin.

District 4:

For a point of beginning, begin at the centerline of J. Turner Butler BLVD and the centerline of Southside BLVD; thence westerly along the centerline of J. Turner Butler BLVD to the centerline of I-95; thence northwesterly along the centerline of I-95 to the centerline of University BLVD; thence northeasterly along the centerline of University BLVD to the centerline of Atlantic BLVD; thence easterly along the centerline of Atlantic BLVD to the centerline of I-295; thence southerly along the centerline of I-295 a distance of 6680 FT to a point; thence due east to the centerline of Kernan BLVD; thence southerly along the centerline of Kernan BLVD to the centerline of Beach BLVD; thence westerly along the centerline of Beach BLVD to the centerline of St Johns Bluff RDS; thence southerly along the centerline of St Johns Bluff RD S to the centerline of Town Center PKWY; thence southwesterly along the centerline of Town Center PKWY a distance of 1,800 FT; thence SOUTH 88°44'16" WEST a distance of 1594 FT, thence SOUTH 00°04'43" EAST a distance of 1354 FT; thence SOUTH 17°00'29" EAST a distance of 1456 FT; thence SOUTH 29°55'48" EAST a distance of 300 FT; thence SOUTH 18°25'19" EAST a distance of 500 FT to the centerline of Town Center PKWY; thence westerly along the centerline of Town Center PKWY to the centerline of Gate PKWY; thence northwesterly along the Centerline of Gate PKWY to the centerline of Southside BLVD; thence southeasterly along the centerline of Southside BLVD to the centerline of J. Turner Butler BLVD and the point of origin.

District 5:

For a point of beginning, begin at the centerline of CSX RR and the centerline of Shad RD; thence westerly along the centerline of Shad RD to the centerline of Hood RD; thence westerly along the centerline of Hood RD to the centerline of Old St Augustine RD; thence northwesterly along the centerline of Old St. Augustine RD to the centerline of San Jose BLVD; thence northerly along the centerline of San Jose BLVD to the centerline of Goodby's Creek; thence westerly along the centerline of Goodby's Creek to the centerline of the St. Johns River; thence northerly and easterly along the centerline of the St. Johns River to the centerline of the Isaiah D Hart Bridge; thence southeasterly along the centerline of the Isaiah D Hart Bridge to the centerline of Atlantic BLVD; thence northeasterly along the centerline of Atlantic BLVD to the centerline of University BLVD; thence southerly and southeasterly along the centerline of University BLVD to the centerline of I-95; thence southeasterly along the centerline of I-95 to the centerline of J. Turner Butler BLVD; thence southwesterly along the centerline of J. Turner Butler BLVD to the centerline of Philips HWY; thence southeasterly along the centerline of Philips HWY a distance of 466 FT to a point; thence westerly SOUTH 90°00'00" WEST a distance of 1194 FT to CSX RR access road; thence southeasterly along CSX access road to the centerline of CSX RR; thence southeasterly along the centerline of CSX RR to the centerline of Shad RD and the point of origin.

District 6:

For a point of beginning, begin at the southern line of Section 31, Township 4 South, Range 28 East and the centerline of Durbin Creek; thence westerly along the Duval County Line a distance of 4000 FT to a point; thence due north along the Duval County Line a distance of 5876 FT to a point on the centerline of Durbin Creek; thence westerly along the centerline of Durbin Creek to the centerline of Julington Creek; thence southwesterly and westerly along the centerline of Julington Creek to the centerline of the St. Johns River; thence northerly along the centerline of the St. Johns River to the centerline of Goodby's Creek; thence easterly along the centerline of Goodby's Creek to the centerline of San Jose BLVD; thence southerly along the centerline of San Jose

BLVD to the centerline of Old St. Augustine BLVD; thence southeasterly along the centerline of Old St. Augustine BLVD to the centerline of Hood RD; thence easterly along Hood RD to the centerline of Shad RD; thence easterly along the centerline of Shad RD to the centerline CSX RR; thence southeasterly along the centerline of CSX RR to the centerline of I-95; thence southerly and southeasterly along the centerline of I-95 to the centerline of Corklan Branch; thence southwesterly along the centerline of Corklan Branch to the centerline of Durbin Creek; thence southeasterly along the centerline of Durbin Creek to the Duval County Line and the point of origin.

District 7:

For a point of beginning, begin at the centerline of the St. Johns River and the centerline of the Isaiah D. Hart Bridge; thence southwesterly, northwesterly, and southwesterly along the centerline of the St. Johns River to the centerline of the John T. Aslop Bridge; thence westerly and southwesterly along the centerline of the St. Johns River to the centerline of I-95; thence northwesterly, northeasterly and northerly along the centerline of I-95 to the centerline of CSX RR; thence northeasterly and easterly along the centerline of CSX RR to the centerline of Main ST; thence northeasterly, northwesterly and northerly along the centerline of Main ST to the centerline of Clark RD; thence easterly along the centerline of Clark RD to the centerline of I-95; thence northeasterly along the centerline of I-95 to the centerline of Dunn AVE; thence westerly, northwesterly and westerly along the centerline of Dunn AVE; to the centerline of I-295; thence northeasterly around a curve to the centerline of Lem Turner RD; thence northwesterly along the centerline of Lem Turner RD to the Duval County Line; thence northeasterly around a curve of the Duval County Line to the centerline of Main ST; thence southwesterly and southerly along the centerline of Main ST to the centerline of Yellow Bluff RD; thence southeasterly along the centerline of Yellow Bluff RD to the centerline of Grandaddy Branch; thence southwesterly along the centerline of Grandaddy Branch to the centerline of Bird RD; thence westerly along the centerline of Bird RD to the centerline of Wade RD; thence southerly along the centerline of Wade RD to the centerline of Polk RD; thence due east a distance of 3315 FT more or less to a point; thence SOUTH 25°00'00" WEST a distance of 3108 FT; thence SOUTH 30°00'00" EAST a distance of 1123 FT; thence SOUTH 20°00'00" EAST a distance of 1240 FT to the centerline of Starratt RD; thence westerly and southwesterly along the centerline of Starratt RD to the centerline of New Berlin RD; thence northeasterly along the centerline of New Berlin RD to the centerline of Pulaski RD; thence southerly, southeasterly, and southerly along the centerline of Pulaski RD to the centerline of Eastport RD; thence northwesterly, westerly, and southwesterly along the centerline of Eastport RD to the centerline of Main ST; thence southwesterly along the centerline of Main ST to the centerline of Busch DR; thence easterly, southerly, southwesterly, and southerly along the centerline of Busch DR to the centerline of Zoo PKWY; thence easterly along the centerline of Zoo PKWY to the centerline of CSX RR; thence southeasterly, easterly, and northeasterly along the centerline of CSX RR to the centerline of Zoo PKWY; thence easterly and northeasterly along Zoo PKWY to the centerline of Broward Creek; thence southeasterly and southerly along the channel to the centerline of the St. Johns River; thence southwesterly and southerly along the centerline of the St. Johns River to the centerline of the Isaiah D. Hart Bridge and the point of beginning.

District 8:

For a point of beginning, begin at the centerline of I-95 and the centerline of Kings RD; thence northwesterly along the centerline of Kings RD to the centerline of Myrtle AVE; thence northerly along the centerline of Myrtle AVE; to the centerline of 6th ST; thence westerly along the centerline of 6th ST to the centerline of Grunthal ST; thence northerly along the centerline of Grunthal ST to the centerline of 12th ST; thence westerly, northerly, and westerly along 12th ST to the centerline of Fairfax ST; thence northerly along the centerline of Fairfax ST to the centerline of MLKJR PKWY; thence westerly along the centerline of MLKJR PKWY to the centerline of Canal ST; thence northerly along Canal ST N to the centerline of 33rd ST W; thence westerly along the centerline of 33rd ST W to the centerline of Avenue "B"; thence northerly along the centerline of Avenue "B" to the centerline of Moncrief RD W; thence westerly along the centerline of Moncrief RD W to the centerline of Owen AVE; thence northeasterly along the centerline of Owen AVE; to the centerline of McMillan AVE; thence northwesterly along the centerline of McMillan AVE; to the centerline on Winton DR; thence northeasterly along the centerline of Winton DR to the centerline of Ribault Scenic DR; thence northwesterly along the centerline of Ribault Scenic Drive to the centerline of Howell Dr; thence northwesterly along the centerline of Howell DR to the northern shore of the Ribault River; thence northeasterly along the northern shore of the Ribault River to a point just south of Ribault AVE; thence northerly along the centerline of Ribault AVE; to the centerline of Soutel DR; thence southwesterly and westerly along the centerline of Soutel DR to the centerline of Gibson AVE; thence northerly along the centerline of Gibson AVE; to the centerline of Trout River BLVD; thence easterly along the centerline of Trout River BLVD to the centerline of Nine Mile Creek; thence southerly and southeasterly along the southern shore of Nine Mile Creek to the centerline of Wagner RD; thence NORTH 40°00'00" WEST a distance of 459 FT to the centerline of NK.NGEIT95RP; thence southerly along the centerline of NK.NGEIT95RP to the centerline of New Kings RD; thence NORTH 40°00'00" WEST a distance of 250 FT; thence SOUTH 50°00'00" WEST to the centerline of Moncrief-Dinsmore RD; thence SOUTH 12°00'00" WEST to the centerline of CSX RR; thence southeasterly along the centerline of CSX RR to the centerline of Moncrief RD; thence westerly along the centerline of Moncrief RD to the centerline of I-295; thence southwesterly and southerly along the centerline of I-295 to the centerline of Pritchard RD; thence westerly along the centerline of Pritchard RD to the centerline of Bulls Bay HWY thence southerly along the centerline of Bulls Bay HWY to the centerline of Old Plank RD; thence westerly along the centerline of Old Plank RD to the centerline of Halsema RD; thence southerly along the centerline of Halsema RD to the centerline of Beaver ST; thence southwesterly and westerly along the centerline of Beaver ST to the centerline of Otis RD; thence northerly and northeasterly along the centerline of Otis RD to the Duval County Line; thence northeasterly along the Duval County Line to the centerline of Lem Turner RD; thence southeasterly and southerly along the centerline of Lem Turner RD to the centerline of I-295; thence southwesterly along the centerline of I-295 to the centerline of Dunn AVE; thence easterly, southeasterly, and easterly along the centerline of Dunn AVE; to the centerline of I-95; thence southerly along the centerline of I-95 to the centerline of Clark RD; thence easterly along the centerline of Clark RD to the centerline of Main ST; thence southeasterly and southwesterly along the centerline of Main ST to the centerline of CSX RR; thence westerly and southwesterly along the centerline of CSX RR to the centerline of I-95; thence southerly along the centerline of I-95 to the centerline of Kings RD and the point of origin.

District 9:

For a point of beginning, begin at the centerline of I-95 and Kings RD; thence southerly along the centerline of I-95 to the centerline of I-10; thence westerly along the centerline of I-10 to the centerline of Stockton ST; thence southerly along the centerline of Stockton ST to the centerline of Phyllis ST; thence westerly along the centerline of Phyllis ST to the centerline of CSX RR; thence southwesterly along the centerline of CSX RR to the centerline of Roselle ST; thence westerly along the centerline of Roselle ST to the centerline of King ST; thence southerly along the centerline of King ST to the centerline of CSX RR; thence southwesterly along the centerline of CSX RR to the centerline of Willow Branch AVE; thence southerly along the centerline of Willow Branch AVE; to the centerline of Old Roosevelt BLVD; thence southwesterly along the centerline of Old Roosevelt BLVD to the centerline of Roosevelt BLVD; thence southerly along the centerline of Roosevelt BLVD to the centerline of Post ST; thence westerly along the centerline of Post ST to the centerline of Plymouth ST; thence southwesterly along the centerline of Plymouth ST to the centerline of Day AVE; thence northwesterly and northerly along the centerline of Day AVE; to the centerline of Corby ST; thence westerly and southwesterly along the centerline of Corby ST to the centerline of Owen AVE; thence northerly along the centerline of Owen AVE; to the centerline of Brierfield DR; thence along the centerline of Brierfield DR around a curve to the left to the centerline of Post ST; thence west and southwest along the centerline of Post ST to the centerline of Melba ST; thence north along the centerline of Melba ST to the centerline of College ST; thence westerly along the centerline of College ST to the centerline of Edgewood AVE S; thence northwesterly along the centerline of Edgewood AVE S to the centerline of Hamilton ST; thence southerly along the centerline of Hamilton ST to the centerline of Royal AVE; thence westerly along the centerline of Royal AVE; to the centerline of Murray DR; thence southerly along the centerline of Murray DR to the centerline of Ulmer ST; thence westerly along the centerline of Ulmer ST to the centerline of Cassat AVE; thence southerly along the centerline of Cassat AVE; to the centerline of Quan DR; thence westerly along the centerline of Quan DR to the centerline of Royce AVE; thence northerly and westerly along the centerline of Royce AVE; to the centerline of Lake Shore BLVD; thence northerly along the centerline of Lake Shore BLVD to the centerline of Royce AVE; thence westerly along the centerline of Royce AVE; to the centerline of Ellis RD S; thence southerly and southwesterly along the centerline of Ellis RD S to the centerline of Park ST; thence southerly along the centerline of Park ST to the centerline of Snug Harbour LN; thence southerly along the centerline of Snug Harbour LN to the centerline of Cedar River; thence southerly along the centerline of Cedar River to the centerline of Fishing Creek; thence southerly along the centerline of Fishing Creek to the centerline of Timuquana RD; thence easterly along centerline of Timuquana RD to the centerline of Catoma ST; thence north along the centerline of Catoma ST to the centerline of Ortega Farms BLVD; thence southeasterly along the centerline of Ortega Farms BLVD to the centerline of 107th ST thence west along the centerline of 107th ST to the centerline of Catoma ST; thence south along the centerline of Catoma ST to the centerline of 110th ST; thence west along the centerline of 110th ST to the centerline of Wesconnett BLVD; thence south along the centerline of Wesconnett BLVD to the centerline of 118th ST; thence easterly along the centerline of 118th ST to the centerline of Aline ST; thence southerly along the centerline of Aline ST to the centerline of Morse AVE; thence west along the centerline of Morse AVE; to the centerline of Ednaray RD; thence south along the centerline of Ednaray RD to the centerline of Hurdia RD; thence easterly along the centerline of Hurdia RD to the centerline of Seaboard AVE; thence south along the centerline of Seaboard AVE; to a point; thence SOUTH 37°00'00" WEST a distance 190 FT; thence SOUTH 47°00'00" WEST a distance of 100 FT; thence SOUTH 71°30'00" WEST a distance of 845 FT; thence SOUTH 35°00'00" EAST a distance of 750 FT; thence SOUTH 22°30'00" east a distance of 3410 FT more or less to the centerline of Ortega River; thence southerly along the centerline of Ortega River to the centerline of Collins RD; thence westerly along the centerline of Collins RD to the centerline of Blanding

BLVD; thence southerly along the centerline of Blanding BLVD to the centerline of I-295; thence westerly and northwesterly and northerly along the centerline of I-295 to the centerline of 103rd ST; thence easterly along the centerline of 103rd ST to the centerline of Jammes RD; thence northerly along the centerline of Jammes RD to the centerline of Aldington DR; thence northerly along the centerline of Aldington DR to the centerline of Wilson BLVD; thence westerly along the centerline of Wilson BLVD to the centerline of Lane AVE S; thence northerly along the centerline of Lane AVE S; to the centerline of Normandy BLVD; thence easterly along the centerline of Normandy BLVD to the centerline of Ellis RD S; thence northerly along the centerline of Ellis RD S to the centerline of I-10; thence easterly along the centerline of l-10 to the centerline of Cassat AVE; thence northerly along the centerline of Cassat AVE; to the centerline of Edgewood AVE S; thence northerly along the centerline of Edgewood AVE S to the centerline of Edgewood AVE N; thence northerly along the centerline of Edgewood AVE N to the centerline of CSX RR; thence easterly along the CSX RR to the centerline of Georgia Southern & Florida RR; thence southerly along the centerline of Georgia Southern & Florida RR to the centerline of Old Kings RD; thence southeasterly along the centerline of Old Kings RD to the centerline of CSX RR spur; thence northeasterly and easterly along the spur of CSX RR spur to the centerline of CSX RR; thence northwesterly and northerly and northeasterly around a curve to the east of CSX RR and continuing northeasterly along the centerline of CSX RR to the centerline of Cleveland RD; thence southerly along the centerline of Cleveland RD to the centerline of 30th ST W; thence easterly along the centerline of 30th ST W to the centerline of Canal ST N; thence southerly along the centerline of Canal ST N to the centerline of MLKJR PKWY; thence easterly along the centerline of MLKJR PKWY to the centerline of Fairfax ST; thence southerly along the centerline of Fairfax ST to the centerline of 12th ST W; thence easterly, southerly, easterly along the centerline of 12th ST W to the centerline of Grunthal ST; thence southerly along the centerline of Grunthal ST to the centerline of 6th ST W; thence easterly along the centerline of 6th ST W to the centerline of Myrtle AVE N; thence southerly along the centerline of Myrtle AVE N to the centerline of Kings RD; then southeasterly along the centerline of Kings Rd to the centerline of I-95 and the point of beginning.

District 10:

For a point of beginning, begin at the centerline of I-295 and the centerline of Collins RD; thence westerly along the centerline of Collins RD to the centerline of McGirts Creek; thence northwesterly and northerly and northwesterly and northerly to the centerline of 103rd ST; thence easterly along the centerline of 103rd ST to the centerline of Ken RD; thence northerly along the centerline of Ken RD to the centerline of Firetower RD; thence easterly along the centerline of Firetower RD to the centerline of Old Middleburg RD N; thence northerly along the centerline of Old Middleburg RD N to the centerline Noroad; thence westerly along the centerline of Noroad a distance of 3828 FT; thence due north a distance of 4838 FT; thence NORTH 47°21'57" EAST a distance of 685 FT; thence due east a distance of 2158 FT; thence due south a distance of 195 FT to the centerline of Wilson BLVD; thence easterly along the centerline of Wilson BLVD to the centerline of Fouraker RD; thence northerly along the centerline of Fouraker Rd to the centerline of Patou DR S; thence easterly, northeasterly, and northerly along the centerline of Patou DR S to the centerline of Le Mans DR; thence along the centerline of Le Mans DR a distance of 165 FT to a point; thence SOUTH 81°00'00" EAST a distance of 245 FT; thence NORTH 46°00'00" WEST a distance of 295 FT; thence NORTH 58°00'00" EAST a distance of 535 FT; thence NORTH 44°00'00" EAST a distance of 710 FT to the centerline of Valley Crossing DR; thence northerly along the centerline of Valley Crossing DR to the centerline of Herlong RD; thence easterly along the centerline of Herlong RD to the centerline of Old Middleburg RD N; thence northerly along the centerline of Old Middleburg RD N to the centerline of Memorial Park RD; thence northerly along the centerline of Memorial Park RD to the centerline of Normandy BLVD; thence southwesterly along the centerline of

Normandy BLVD to the centerline of I-295; thence northerly along the centerline of I-295 to the centerline I-10; thence westerly along the centerline of I-10 to the centerline of Cahoon Rd; thence northerly along the centerline of Cahoon RD to the centerline of Devoe ST; thence westerly along the centerline of Devoe ST to the centerline of Jackson AVE S; thence northerly along the centerline of Jackson AVE S to the centerline of Jackson AVE N; thence northerly along the centerline of Jackson AVE N to the centerline of Old Plank RD; thence westerly along the centerline of Old Plank RD to the centerline of Bulls Bay HWY thence northerly along the centerline of Bulls Bay HWY to the centerline of Pritchard RD; thence easterly along the centerline of Pritchard RD to the centerline of I- 295; thence northerly along the centerline of I-295 to the centerline of Moncrief RD W; thence easterly along the centerline of Moncrief RD W to the centerline of CSX RR a distance of 3470 FT more or less to a point; thence NORTH 67°00'00" EAST a distance of 370 FT; thence NORTH 34°00'00" EAST a distance of 1928 FT to the centerline of Nine Mile Creek; thence easterly and northerly along the centerline of Nine Mile Creek to the centerline of Trout River BLVD; thence easterly, northeasterly, and easterly along Trout River BLVD to the centerline of Gibson AVE; thence southerly along the centerline of Gibson AVE; to the centerline of Soutel DR; thence easterly along the centerline of Soutel DR to the centerline Ribault AVE; thence southerly along the centerline of Ribault AVE; to the centerline of Ribault River; thence southwesterly along the centerline of Ribault River to the centerline of Ribault Scenic DR; thence southeasterly along the centerline of Ribault Scenic DR to the centerline of Winton DR; thence southwesterly along the centerline of Winton DR to the centerline of McMillan AVE; thence southeasterly along the centerline of McMillan AVE; to the centerline of Owen AVE; thence southwesterly along the centerline of Owen AVE; to the centerline Moncrief RD W; thence southeasterly along the centerline of Moncrief RD W to the centerline of Avenue "B"; thence southerly along the centerline of Avenue "B" to the centerline of 33«1 ST W; thence easterly along the centerline of 33rd ST W to the centerline of Canal ST N; thence southerly along the centerline of Canal ST N to the centerline of 30th ST W; thence westerly along the centerline of 30th ST W to the centerline of Cleveland RD; thence northwesterly along the centerline of Cleveland RD to the centerline of CSX RR; thence southwesterly and southerly and southeasterly along the centerline of CSX RR to the centerline of CSX RR; thence westerly along CSX RR to CSX RR spur; thence southwesterly along the centerline of the CSX RR spur to the centerline of Old Kings RD; thence northwesterly along the centerline of Old Kings RD to the centerline of Georgia Southern & Florida RR; thence northwesterly along the centerline of Georgia Southern & Florida RR to the centerline of CSX RR; thence southwesterly along the centerline of CSX RR to the centerline of Edgewood AVE N; thence southerly along the centerline of Edgewood AVE; N to the centerline of Edgewood AVE S; thence southerly along the centerline of Edgewood AVE S to the centerline of Cassat AVE; thence southerly along the centerline of Cassat AVE; to the centerline of I-10; thence westerly along the centerline of I-10 to the centerline of Ellis RD S; thence southerly along the centerline of Ellis RDS to the centerline of Normandy BLVD; thence southwesterly along the centerline of Normandy BLVD to the centerline of Lane AVE S; thence southerly along the centerline of Lane AVE S to the centerline of Wilson BLVD; thence easterly along the centerline of Wilson BLVD to the centerline of Aldington DR; thence southerly along the centerline of Aldington DR to the centerline of Jammes Rd; thence southerly along the centerline of Jammes RD to the centerline of 103rd ST; thence west on the centerline of 103rd ST to the centerline of I-295; thence southerly along the centerline of I-295 to the centerline of Collins RD and the point of beginning.

District 11:

For a point of beginning, begin at the southeast comer of Section 36, Township 4 South, Range 28 East, Duval County; thence westerly along the centerline of the Duval County line to the centerline of Durbin Creek; thence northeasterly along the centerline of Durbin Creek to the centerline of I-95; thence northwesterly along the centerline of I-95 to the centerline of CSX RR; thence northwesterly along the centerline of CSX RR to CSX RR access road; thence northwesterly along the centerline of CSX RR access road to a point; thence NORTH 90°00'00" EAST a distance of 1194 FT to the centerline of Philips HWY; thence northerly along the centerline of Philips HWY to J Turner Butler BLVD; thence northeasterly and easterly along the centerline of J. Turner Butler BLVD to the centerline of San Pablo RD; thence southerly along the centerline of San Pablo RD and the Duval County Line to the point of origin.

District 12:

For a point of beginning, begin at the centerline of Oakleaf Village PKWY and the Duval County Line; thence westerly, northerly, and northeasterly along the centerline of the Duval County Line to the centerline of Otis RD; thence southeasterly along the centerline of Otis RD to the centerline of Beaver ST; thence westerly along centerline of Beaver ST to the centerline of Halsema RD; thence northerly along the centerline of Halsema RD to the centerline of Old Plank RD; thence westerly along the centerline of Old Plank RD to the centerline of Jackson AVE N; thence southerly along the centerline of Jackson AVE N; to the centerline of Devoe ST; thence easterly along the centerline of Devoe ST to the centerline of Cahoon RD; thence southerly along the centerline of Cahoon RD to the centerline of I-10; thence easterly along the centerline of I-10 to the centerline of I-295; thence southerly along the centerline of I-295 to the centerline of Normandy BLVD; thence northeasterly along the centerline of Normandy BLVD to the centerline of Memorial Park RD; thence southeasterly along the centerline of Memorial Park RD to the centerline of Old Middleburg RD N; thence southwesterly along the centerline of Old Middleburg RD N to the centerline of Herlong RD; thence westerly along the centerline of Herlong RD to the centerline ofl-295; thence SOUTH 40°00'00" WEST a distance of 334 FT to the centerline of Rudy CT; thence westerly along the centerline of Rudy CT to the centerline of Valley Crossing DR; thence southerly along the centerline of Valley Crossing Dr a distance of 604 FT to a point; thence SOUTH 40°00'00" WEST a distance of 711 FT; thence SOUTH 45°00'00" WEST a distance of 525 FT; thence SOUTH 45°00'00" EAST 295 FT; thence NORTH 10°00'00" WEST a distance of 495 FT to the centerline of Patou DR S; thence southerly, southwesterly, and westerly along the centerline of Patou DR S to the centerline of Fouraker RD; thence southerly along the centerline of Fouraker RD to the centerline of Wilson BLVD; thence westerly along the centerline of Wilson BLVD a distance of 2837 FT to a point; thence NORTH 05°00'00" WEST a distance of 195 FT; thence due west a distance of 2158 ft; thence S47°21'57"W a distance of 685 FT; thence due south a distance of 4838 FT to the centerline of Noroad; thence easterly along the centerline of Noroad to the centerline of Old Middleburg RD N; thence southeasterly along the centerline of Old Middleburg RD N to the centerline of Firetower RD; thence southwesterly along the centerline of Firetower RD to the centerline of Ken RD; thence southeasterly along the centerline of Ken RD to the centerline of 103rd ST; thence westerly along the centerline of I03rd ST to the centerline of McGirts Creek; thence southerly and southeasterly along the centerline of McGirts Creek to the centerline line of Mile Branch; thence westerly along the centerline of Mile Branch to the centerline of Shindler DR; thence due south along the centerline of Shindler DR to the centerline of Collins RD; thence due west along the

centerline of Collins RD to the centerline of Old Middleburg RD S; thence southwesterly along the centerline of Old Middleburg RD S to the centerline of Oakleaf Village PKWY; thence southwesterly along the centerline of Oakleaf Village PKWY to the Duval County Line and the point of origin.

District 13:

For a point of beginning, begin at the centerline of the Duval County RD at the Atlantic Ocean; thence westerly along the centerline of the Duval County Line to the centerline of San Pablo RD; thence northerly along the centerline of San Pablo RD to the centerline of Beach BLVD; thence due west along Beach BLVD to the centerline of Suni Pines BLVD; thence due north a distance of 5500 FT; thence SOUTH 85°25'09" WEST a distance of 1462 FT; thence SOUTH 83°09'40" WEST a distance of 562 FT; thence due north to the centerline of Atlantic BLVD; thence west along the centerline of Atlantic BLVD a distance of 386 feet to the centerline of Queens Harbor BLVD; thence north along the centerline of Queens Harbor BLVD a distance of 396 feet; thence due east a distance of 400 feet to a point; thence due north a distance of 3265 feet to a point 1225 feet west of the northerly terminus of San Pablo RD; thence NORTH 85°59'07" EAST a distance of 4128 FT to a point; thence SOUTH 85°03'32" EAST a distance of 1441 FT to the centerline of the Intercoastal Waterway; thence northerly along the centerline of the Intercoastal Waterway to the centerline of the St. Johns River; thence easterly along the centerline of the St. Johns River to the Duval County line and the Atlantic Ocean; thence southerly along the Duval County line to the point of origin.

District 14:

For a point of beginning, begin at the centerline of the Buckman Bridge and the centerline of the St. Johns River; thence westerly along the Duval County Line to the centerline of Oakleaf Village PKWY; thence northwesterly along the centerline of Oakleaf Village PKWY; thence northeasterly along the centerline of Oakleaf Village PKWY to the centerline of Old Middleburg RD S; thence northeasterly along the centerline of Old Middleburg RD S east to the centerline of Collins RD; thence easterly along the centerline of Collins RD to the centerline of Shindler DR; thence due north along the centerline of Shindler DR to the centerline of Mile Branch; thence east along the centerline of Mile Branch to the centerline of McGirts Creek; thence southeasterly along the centerline of McGirts Creek to the centerline of Collins Rd; thence easterly along the centerline of Collins RD to the centerline of I-295; thence southeasterly and easterly along the centerline of I-295 to the centerline of Blanding BLVD; thence northerly along the centerline of Blanding BLVD to the centerline of Collins RD; thence easterly and southeasterly along the to the centerline of Collins RD; thence easterly and southeasterly along the centerline of Collins RD to the western shore of Ortega River; thence northerly and northeasterly along the northwestern bank of a distance of 2670 More or less to a point; thence northwesterly NORTH 65°00'00" WEST a distance of 3442 FT; thence NORTH 65°00'00" WEST a distance of 766 FT to the centerline of Townsend RD thence NORTH 20°00'00" EAST a distance of 840 FT; thence NORTH 45°00'00" EAST a distance of 322 FT to the centerline of Seaboard AVE; thence northerly along the centerline of Seaboard AVE; to the centerline of Hurdia RD; thence westerly along the centerline of Hurdia RD to the centerline of Ednaray RD; thence northerly along the centerline of Ednaray Rd to the centerline of Morse AVE; thence easterly along the centerline of Morse RD to the centerline of Aline RD; thence northerly along the centerline of Aline RD to the centerline of 118th ST; thence westerly along the centerline of 118th ST to the centerline of Old Wesconnett BLVD; thence northerly along the centerline of Old Wesconnett BLVD to the centerline of Wesconnett BLVD; thence northeasterly along the centerline of Wesconnett BLVD to the

centerline of 110th ST; thence easterly along the centerline of 110th ST to the centerline of Catoma ST; thence northerly along the centerline of Catoma ST to the centerline of 107th ST; thence easterly along the centerline of 107th ST to the centerline of Ortega Farms BLVD; thence northwesterly along the centerline of Ortega Farms BLVD to the centerline of Catoma ST; thence southerly along the centerline of Catoma ST to the centerline of Timuquana RD; thence westerly along the centerline of Timuquana RD to the centerline of Fishing Creek; thence northerly and northeasterly along the centerline of Fishing Creek to the centerline of Cedar River; thence northerly along the centerline of Cedar River to the centerline of centerline of Snug Harbour LN; thence northerly along the centerline Snug Harbour LN to the centerline of Park ST; thence northwesterly along the centerline of Park ST to the centerline of S Ellis RD; thence northerly along the centerline of S Ellis RD to the centerline of Royce AVE; thence easterly and southerly along the centerline of Royce AVE; to the centerline of Quan DR; thence easterly along the centerline of Quan DR to the centerline of Cassat AVE; thence northerly along the centerline of Cassat AVE; to the centerline of Ulmer ST; thence easterly along the centerline of Ulmer ST to the centerline of Murray DR; thence northerly along the centerline of Murray DR to the centerline of Royal AVE; thence easterly along the centerline of Royal AVE; to the centerline of Hamilton ST; thence northerly along the centerline of Hamilton ST to the centerline of Edgewood AVE S; thence southeasterly along the centerline of Edgewood AVE S to the centerline of College ST; thence easterly along the centerline of College ST to the centerline of Melba ST; thence southerly along the centerline of Melba ST to the centerline of Post ST; thence northeasterly and easterly along the centerline of Post ST to the centerline of Owen AVE; thence southeasterly along the centerline of Owen AVE; to the centerline of Corby AVE; thence northeasterly and easterly along the centerline of Corby ST to the centerline of Day AVE; thence southerly along the centerline of Day AVE; to the centerline of Plymouth ST; thence northeasterly along the centerline of Plymouth ST to the centerline of Post ST; thence easterly along the centerline of Post ST to the centerline of Roosevelt BLVD; thence northerly along the centerline of Roosevelt BLVD to the centerline of Roosevelt BLVD; thence northeasterly along the centerline of Roosevelt BLVD to the centerline of Willow Branch AVE; thence northerly along the centerline of Willow Branch AVE; to the centerline of CSX RR; thence northeasterly along the centerline of CSX RR to the centerline of King ST; thence northerly along the centerline of King ST to the centerline of Rosselle ST; thence easterly along the centerline of Rosselle ST to the centerline of Phyllis ST; thence easterly along the centerline of Phyllis ST to the centerline of Stockton ST; thence northeasterly along the centerline of Stockton ST to the centerline of I-10; thence easterly along the centerline of I-10 to the centerline of I-95; thence southeasterly along the centerline of I-95 to the centerline of the St. Johns River; thence southerly along the centerline of the St. Johns River to the centerline of the Buckman Bridge and the point of origin.

Second Revised Exhibit 5 – Proposed Final City Council Districts Based on 2020 U.S. Census Data

Block	DistrictID	120310146041030	1	120310151003008	1	120310154002012	1
120310149022000	1	120310146041019	1	120310151003014	1	120310154002017	1
120310149023001	1	120310145001012	1	120310151003005	1	120310154002007	1
120310149023003	1	120310146041029	1	120310151003022	1	120310154002008	1
120310149023000	1	120310146041031	1	120310152002001	1	120310154002005	1
120310146012017	1	120310145001002	1	120310149011013	1	120310154002016	1
120310146012016	1	120310145001009	1	120310149011012	1	120310154002013	1
120310146012013	1	120310146041028	1	120310149011004	1	120310154002015	1
120310146012012	1	120310146041024	1	120310149011003	1	120310154001016	1
120310146012010	1	120310146041032	1	120310149013008	1	120310154002014	1
120310149024006	1	120310146041033	1	120310149013007	1	120310154001017	1
120310149024007	1	120310146041025	1	120310151003006	1	120310154002006	1
120310149024004	1	120310146041027	1	120310149013015	1	120310154001008	1
120310149024003	1	120310146041026	1	120310149013016	1	120310154002001	1
120310149024005	1	120310146042020	1	120310149013009	1	120310154002004	1
120310146012003	1	120310146042014	1	120310151003004	1	120310154002003	1
120310146012000	1	120310146041017	1	120310149013010	1	120310152001009	1
120310146012002	1	120310146041014	1	120310149013006	1	120310154002000	1
120310147022000	1	120310146041015	1	120310149013005	1	120310154001007	1
120310147021004	1	120310146041011	1	120310149013004	1	120310154001015	1
120310147021006	1	120310146041020	1	120310149013003	1	120310154001020	1
120310147021002	1	120310146041016	1	120310151003016	1	120310154001009	1
120310147021005	1	120310146041013	1	120310151003017	1	120310154001021	1
120310147031001	1	120310146041010	1	120310151003018	1	120310154001022	1
120310147031006	1	120310146041009	1	120310151003003	1	120310154001010	1
120310147031002	1	120310146041012	1	120310151003002	1	120310154001006	1
120310147031004	1	120310150011011	1	120310150012003	1	120310154001005	1
120310147031003	1	120310146041021	1	120310150012000	1	120310154001004	1
120310147031008	1	120310146041022	1	120310150014024	1	120310154001003	1
120310147031005	1	120310146042016	1	120310151003019	1	120310156003012	1
120310147031007	1	120310146042017	1	120310151003021	1	120310156003016	1
120310147031000	1	120310146042019	1	120310151003020	1	120310149011001	1
120310147041001	1	120310146042018	1	120310151003001	1	120310149011002	1
120310147043000	1	120310146042015	1	120310151003000	1	120310149011005	1
120310147041005	1	120310146043005	1	120310150014007	1	120310148001012	1
120310147041013	1	120310146043003	1	120310150014008	1	120310148003003	1
120310147041008	1	120310146043006	1	120310149013014	1	120310147041021	1
120310147041009	1	120310146043004	1	120310149013011	1	120310147041020	1
120310147041000	1	120310146042006	1	120310149013017	1	120310148003002	1
120310147041007	1	120310146042009	1	120310150011002	1	120310148003004	1
120310147041010	1	120310146042010	1	120310150011004	1	120310148003001	1
120310147043001	1	120310146042013	1	120310150011008	1	120310148003008	1
120310147021000	1	120310146042011	1	120310150011003	1	120310148003000	1
120310147021001	1	120310146042012	1	120310150011005	1	120310147042009	1
120310148001015	1	120310146043002	1	120310150011001	1	120310147041019	1
120310148001004	1	120310146042001	1	120310146032012	1	120310147041018	1
120310148001014	1	120310146042008	1	120310150011010	1	120310147041016	1
120310148001006	1	120310146042007	1	120310149024008	1	120310147041015	1
120310148003007	1	120310146042000	1	120310149024001	1	120310147041017	1
120310148001013	1	120310146042002	1	120310149024000	1	120310147041014	1
120310148001003	1	120310146042003	1	120310149024002	1	120310147041012	1
120310148001009	1	120310146042005	1	120310146032005	1	120310147041011	1
120310148001010	1	120310146042004	1	120310146032004	1	120310147041006	1
120310148001007	1	120310152002020	1	120310146012004	1	120310147042001	1
120310148001002	1	120310152002015	1	120310146012005	1	120310147041003	1
120310148001005	1	120310152002012	1	120310146013004	1	120310147042011	1
120310148001011	1	120310152002013	1	120310154002053	1	120310147041002	1
120310148001008	1	120310152002011	1	120310154002036	1	120310149012001	1
120310148001001	1	120310152002009	1	120310154002052	1	120310149012002	1
120310148001000	1	120310152002010	1	120310154002049	1	120310149012000	1
120310153001003	1	120310152002000	1	120310154002038	1	120310147042003	1
120310150022000	1	120310151003011	1	120310154002037	1	120310147042002	1
120310150011006	1	120310151003010	1	120310154002056	1	120310149011000	1
120310150011017	1	120310151003012	1	120310154001025	1	120310149011007	1
120310150011016	1	120310151003013	1	120310154001024	1	120310149011008	1
120310150011015	1	120310151001000	1	120310154002055	1	120310147021011	1
120310150011012	1	120310151003023	1	120310154002039	1	120310147042010	1
120310145001010	1	120310151003015	1	120310154001029	1	120310147042007	1
120310145001011	1	120310151003009	1	120310154001030	1	120310147042006	1
120310146041023	1	120310151003007	1	120310154002018	1	120310147042005	1

120310147042004	1	120310149011009	1	120310156001002	1	120310156001010	1
120310147041004	1	120310149011019	1	120310154002057	1	120310156001017	1
120310147042008	1	120310149011020	1	120310153002008	1	120310156001023	1
120310147042000	1	120310149011006	1	120310153002007	1	120310156001000	1
120310147021007	1	120310149014017	1	120310153002005	1	120310156002011	1
120310147021009	1	120310149011011	1	120310153002006	1	120310156002014	1
120310147022006	1	120310147022021	1	120310154002031	1	120310156002007	1
120310146012015	1	120310149014016	1	120310154002021	1	120310156002005	1
120310146012018	1	120310149014009	1	120310154002032	1	120310156002006	1
120310146012001	1	120310149014018	1	120310154002022	1	120310156002004	1
120310146013010	1	120310149014004	1	120310154002023	1	120310156002009	1
120310146012011	1	120310149014011	1	120310153001016	1	120310156002002	1
120310150013006	1	120310149014003	1	120310153001013	1	120310156002008	1
120310150014025	1	120310147022019	1	120310153001014	1	120310156002003	1
120310150014023	1	120310149014002	1	120310153001015	1	120310156002001	1
120310150014022	1	120310147022013	1	120310153001002	1	120310155011013	1
120310150014021	1	120310147021010	1	120310153001005	1	120310156003003	1
120310150014019	1	120310147021012	1	120310153001007	1	120310156003001	1
120310150014009	1	120310147022020	1	120310153001012	1	120310156003000	1
120310150014010	1	120310147022018	1	120310153002000	1	120310156003004	1
120310150014015	1	120310147022017	1	120310153002001	1	120310156003002	1
120310150014011	1	120310147021013	1	120310154002020	1	120310156003005	1
120310150013004	1	120310147021008	1	120310154002019	1	120310156003006	1
120310150014020	1	120310147021014	1	120310154002011	1	120310156001008	1
120310150014012	1	120310147021003	1	120310154002010	1	120310156001007	1
120310150014004	1	120310147022005	1	120310154002009	1	120310156001014	1
120310150014002	1	120310147022012	1	120310154002002	1	120310156001013	1
120310150014016	1	120310147022016	1	120310153001006	1	120310156001012	1
120310150014013	1	120310147022014	1	120310153001011	1	120310155011038	1
120310150014014	1	120310147022011	1	120310152001007	1	120310155011039	1
120310150014001	1	120310147022024	1	120310152001008	1	120310155011037	1
120310150014006	1	120310147022003	1	120310152001004	1	120310155011014	1
120310149021016	1	120310147022015	1	120310155011001	1	120310155011028	1
120310149021014	1	120310147022004	1	120310155011002	1	120310155011027	1
120310150014003	1	120310147022007	1	120310154002033	1	120310155011026	1
120310149021012	1	120310147022002	1	120310154002035	1	120310155011035	1
120310149021013	1	120310149014014	1	120310154002034	1	120310155011029	1
120310149022002	1	120310149014006	1	120310154002030	1	120310155011016	1
120310149022001	1	120310149014005	1	120310154002029	1	120310155011008	1
120310149021006	1	120310149014010	1	120310154002024	1	120310155011042	1
120310149021004	1	120310147022022	1	120310154002025	1	120310155011041	1
120310149021005	1	120310147022023	1	120310154002028	1	120310155022004	1
120310149021009	1	120310149014008	1	120310154002026	1	120310155022006	1
120310149021007	1	120310149014001	1	120310154002027	1	120310155022000	1
120310149021011	1	120310149014007	1	120310154002054	1	120310150022013	1
120310149021010	1	120310149014000	1	120310156001009	1	120310150022005	1
120310149021003	1	120310146012014	1	120310156001006	1	120310146041018	1
120310149021002	1	120310149014013	1	120310156001005	1	120310150021015	1
120310149021001	1	120310149023002	1	120310153003004	1	120310150021012	1
120310149021000	1	120310147022008	1	120310156001004	1	120310150023014	1
120310150011014	1	120310147022010	1	120310153003003	1	120310150021010	1
120310150011007	1	120310147022009	1	120310153003001	1	120310150021011	1
120310150014017	1	120310147022001	1	120310153003002	1	120310150021000	1
120310150014018	1	120310156001022	1	120310153002003	1	120310150023012	1
120310150014000	1	120310155011011	1	120310153002002	1	120310155023002	1
120310150011013	1	120310155011012	1	120310153001004	1	120310150023016	1
120310150011009	1	120310156002000	1	120310153001001	1	120310150023013	1
120310149021008	1	120310155011009	1	120310156002013	1	120310150023017	1
120310149021017	1	120310155011010	1	120310156002012	1	120310150023015	1
120310149013012	1	120310156001003	1	120310156002010	1	120310150023007	1
120310149013002	1	120310153003007	1	120310156001016	1	120310150021001	1
120310149013001	1	120310153003008	1	120310156001026	1	120310150012009	1
120310149013013	1	120310153002010	1	120310156001015	1	120310150023011	1
120310149014012	1	120310153002009	1	120310156001011	1	120310150013008	1
120310150014005	1	120310153003005	1	120310156001021	1	120310150013009	1
120310149021015	1	120310153003006	1	120310156001018	1	120310150013011	1
120310149013000	1	120310153003000	1	120310156001025	1	120310150013010	1
120310149014015	1	120310153002011	1	120310156001024	1	120310150023010	1
120310149022004	1	120310153002004	1	120310156001019	1	120310150023001	1
120310149022003	1	120310156001001	1	120310156001020	1	120310150013012	1

120310150013005	1	120310155023005	1	120310148003011	1	120310151001007	1
120310150013003	1	120310155023004	1	120310148003012	1	120310151001008	1
120310150013002	1	120310155011003	1	120310149012009	1	120310150012001	1
120310150023000	1	120310154002050	1	120310149012006	1	120310150012004	1
120310150023005	1	120310155011000	1	120310149012005	1	120310150012012	1
120310150023003	1	120310154002048	1	120310149012004	1	120310150021003	1
120310150022008	1	120310154002046	1	120310149012003	1	120310150021002	1
120310150023009	1	120310154002045	1	120310149012013	1	120310150012011	1
120310150023008	1	120310154002051	1	120310149012012	1	120310150012010	1
120310150023004	1	120310154002044	1	120310149012010	1	120310150012002	1
120310150023006	1	120310154002047	1	120310149012011	1	120310150012008	1
120310150022006	1	120310154002040	1	120310149011018	1	120310150012007	1
120310150022009	1	120310154001026	1	120310149011017	1	120310150012005	1
120310150022012	1	120310154002041	1	120310149011015	1	120310150012006	1
120310150022011	1	120310154002042	1	120310149011016	1	120310150013007	1
120310150022007	1	120310154001027	1	120310149011014	1	120310155012015	1
120310150022015	1	120310154002043	1	120310149012008	1	120310155012011	1
120310150022016	1	120310154001028	1	120310149012007	1	120310155012010	1
120310150022014	1	120310151002023	1	120310149011010	1	120310155012007	1
120310150022010	1	120310155011004	1	120310151002016	1	120310155021020	1
120310150023018	1	120310151002021	1	120310151002013	1	120310155021012	1
120310150013016	1	120310151002017	1	120310151002006	1	120310155021019	1
120310150023019	1	120310151002014	1	120310151002012	1	120310155021011	1
120310150023002	1	120310151002015	1	120310151002005	1	120310155021004	1
120310150011019	1	120310151002018	1	120310154001023	1	120310155021003	1
120310150013015	1	120310148003014	1	120310154001018	1	120310155012006	1
120310150013014	1	120310153001008	1	120310154001019	1	120310155012003	1
120310150013013	1	120310153001009	1	120310154001011	1	120310155012002	1
120310150013001	1	120310153001000	1	120310154001012	1	120310155023009	1
120310150013000	1	120310153001010	1	120310151002003	1	120310155022020	1
120310150011018	1	120310152001006	1	120310154001002	1	120310155022021	1
120310150022002	1	120310152001001	1	120310152002021	1	120310155022011	1
120310150022003	1	120310148002014	1	120310154001001	1	120310155022019	1
120310150022001	1	120310152001002	1	120310154001013	1	120310155022016	1
120310150022004	1	120310148003005	1	120310154001014	1	120310155022015	1
120310155011005	1	120310148003006	1	120310154001000	1	120310155022012	1
120310155011006	1	120310148002012	1	120310151001002	1	120310155022010	1
120310155011017	1	120310148002011	1	120310151002022	1	120310155022008	1
120310155011019	1	120310148002013	1	120310151002008	1	120310155023003	1
120310155011015	1	120310148002009	1	120310151002009	1	120310155022009	1
120310155011007	1	120310148002010	1	120310151002002	1	120310155022007	1
120310155011040	1	120310148002006	1	120310151002007	1	120310155021021	1
120310155011034	1	120310148002003	1	120310151002001	1	120310155021018	1
120310155011033	1	120310148002004	1	120310151001012	1	120310155021013	1
120310155011036	1	120310148002001	1	120310151001011	1	120310155021010	1
120310155011025	1	120310148003010	1	120310151001004	1	120310155021005	1
120310155011030	1	120310148003009	1	120310151001003	1	120310155021002	1
120310155011031	1	120310148002005	1	120310151001001	1	120310155021017	1
120310155011024	1	120310148002002	1	120310151001005	1	120310155021014	1
120310155012017	1	120310148002000	1	120310151001006	1	120310155021009	1
120310155011032	1	120310152001005	1	120310151002020	1	120310155021006	1
120310155012013	1	120310152002018	1	120310151002019	1	120310155021016	1
120310155011023	1	120310152002017	1	120310151002011	1	120310155021015	1
120310155012016	1	120310152001000	1	120310150021007	1	120310155021008	1
120310155012012	1	120310152001003	1	120310151002010	1	120310155021007	1
120310155012014	1	120310152002023	1	120310155023001	1	120310155021001	1
120310155012009	1	120310152002022	1	120310150021006	1	120310155022018	1
120310155012008	1	120310152002016	1	120310155023000	1	120310155022017	1
120310155011018	1	120310152002019	1	120310150021017	1	120310155022014	1
120310155011021	1	120310152002014	1	120310150021016	1	120310155022013	1
120310155011022	1	120310152002008	1	120310150021013	1	120310155022003	1
120310155011020	1	120310152002006	1	120310150021014	1	120310155022001	1
120310155023010	1	120310152002003	1	120310150021005	1	120310155021000	1
120310155012001	1	120310152002007	1	120310150021008	1	120310155022005	1
120310155023006	1	120310152002005	1	120310150021009	1	120310155022002	1
120310155023007	1	120310152002004	1	120310150021004	1	120310102021037	2
120310155012005	1	120310152002002	1	120310151002004	1	120310102021016	2
120310155012004	1	120310148002008	1	120310151002000	1	120310102021018	2
120310155012000	1	120310148002007	1	120310151001009	1	120310102021012	2
120310155023008	1	120310148003013	1	120310151001010	1	120310102021014	2

120310102021013	2	120310146011010	2	120310101061007	2	120310101043005	2
120310102033015	2	120310146011011	2	120310101072004	2	120310101043004	2
120310102033018	2	120310146011014	2	120310101072003	2	120310101042021	2
120310102033011	2	120310143332000	2	120310101072002	2	120310101042015	2
120310102033012	2	120310146011012	2	120310101072005	2	120310101043008	2
120310102033014	2	120310146011013	2	120310101072028	2	120310101043009	2
120310102033021	2	120310146011002	2	120310101072029	2	120310101043058	2
120310102033013	2	120310146011003	2	120310101072010	2	120310101043016	2
120310102033025	2	120310146011001	2	120310101072026	2	120310101043018	2
120310102033019	2	120310146011005	2	120310101072027	2	120310101043019	2
120310102033010	2	120310146011004	2	120310101072012	2	120310101043020	2
120310102021003	2	120310146013017	2	120310101072001	2	120310101043017	2
120310102021015	2	120310143342003	2	120310101072025	2	120310101043003	2
120310102031013	2	120310143342002	2	120310101043024	2	120310101043015	2
120310102021002	2	120310146011015	2	120310101043031	2	120310101043002	2
120310102021001	2	120310146011000	2	120310101043025	2	120310101043014	2
120310102034010	2	120310101051034	2	120310101043032	2	120310101043012	2
120310102021000	2	120310101051053	2	120310101051052	2	120310101043021	2
120310101051058	2	120310101051036	2	120310101051051	2	120310101043013	2
120310101051016	2	120310101051065	2	120310101071017	2	120310101042017	2
120310101051057	2	120310101051066	2	120310101051043	2	120310102033006	2
120310101051022	2	120310101051033	2	120310101051040	2	120310101042023	2
120310101051062	2	120310101051035	2	120310101051063	2	120310101042018	2
120310101051026	2	120310143353004	2	120310101051039	2	120310101042008	2
120310101051056	2	120310143353002	2	120310101051041	2	120310101042006	2
120310101051055	2	120310143353001	2	120310101051042	2	120310101042007	2
120310101051060	2	120310143283000	2	120310101071018	2	120310101042011	2
120310143354005	2	120310143352006	2	120310101071016	2	120310101042013	2
120310143354001	2	120310143353003	2	120310101071019	2	120310101042014	2
120310143354004	2	120310101062002	2	120310101071021	2	120310101042016	2
120310143354003	2	120310101043000	2	120310146014008	2	120310101043001	2
120310143354002	2	120310101041000	2	120310146031002	2	120310101042012	2
120310143301014	2	120310101041001	2	120310146014007	2	120310101042010	2
120310143301016	2	120310101062001	2	120310146013000	2	120310101042001	2
120310143301009	2	120310101062000	2	120310146013011	2	120310101011007	2
120310143301012	2	120310101063006	2	120310101043064	2	120310101011006	2
120310143301013	2	120310101043030	2	120310146013006	2	120310101014006	2
120310143301011	2	120310101043028	2	120310101043052	2	120310101042000	2
120310143301010	2	120310101043083	2	120310146013005	2	120310101042009	2
120310143301008	2	120310101043084	2	120310101043033	2	120310102021029	2
120310143301017	2	120310101043043	2	120310101043078	2	120310104021004	2
120310143301019	2	120310101043029	2	120310101043063	2	120310104021000	2
120310143301003	2	120310101043044	2	120310101043049	2	120310102021027	2
120310143301004	2	120310101043022	2	120310101043054	2	120310103071025	2
120310146011016	2	120310101043027	2	120310101043048	2	120310103071024	2
120310146011017	2	120310101043074	2	120310101043056	2	120310102021028	2
120310146011018	2	120310101043041	2	120310101043053	2	120310102021022	2
120310143301002	2	120310101043076	2	120310101043051	2	120310102021019	2
120310143301007	2	120310101043075	2	120310101043047	2	120310102021026	2
120310101051031	2	120310101043036	2	120310101043046	2	120310102021020	2
120310101051038	2	120310101043026	2	120310101043039	2	120310102021023	2
120310143301000	2	120310101043038	2	120310101043080	2	120310102022018	2
120310143301001	2	120310101043034	2	120310101043082	2	120310102022017	2
120310143301006	2	120310101043023	2	120310101043037	2	120310102021024	2
120310143301005	2	120310101051048	2	120310101043081	2	120310102021021	2
120310101051037	2	120310101051047	2	120310101043086	2	120310102021025	2
120310101051032	2	120310101051049	2	120310101043035	2	120310102022023	2
120310101043072	2	120310101051050	2	120310101043079	2	120310102022026	2
120310101043071	2	120310101051045	2	120310101043077	2	120310102022015	2
120310101043040	2	120310101051046	2	120310101043042	2	120310102022027	2
120310101043069	2	120310101051044	2	120310102033020	2	120310102022016	2
120310101043067	2	120310101011001	2	120310102033017	2	120310102022028	2
120310101043070	2	120310101011000	2	120310102033016	2	120310102022022	2
120310101043045	2	120310101011008	2	120310102033022	2	120310102022019	2
120310143332002	2	120310101014007	2	120310102033007	2	120310102022020	2
120310143332001	2	120310101063003	2	120310101043006	2	120310102022021	2
120310146011008	2	120310101014005	2	120310101043010	2	120310102022010	2
120310146011009	2	120310101061012	2	120310101043011	2	120310102021017	2
120310146011007	2	120310101061006	2	120310101042022	2	120310101043085	2
120310146011006	2	120310101061005	2	120310101042020	2	120310146013009	2

120310146013007	2	120310104021005	2	120310146031011	2	120310146041007	2
120310101043066	2	120310102021033	2	120310143381007	2	120310146041006	2
120310101043065	2	120310102021045	2	120310143381005	2	120310146041000	2
120310101043060	2	120310102021030	2	120310143381001	2	120310146032013	2
120310101043062	2	120310143331002	2	120310143383015	2	120310146032010	2
120310101043055	2	120310143331001	2	120310143383014	2	120310146032003	2
120310101043059	2	120310143332006	2	120310143383003	2	120310146012007	2
120310101043057	2	120310143332008	2	120310143383004	2	120310146012006	2
120310101043050	2	120310143332004	2	120310143383000	2	120310146013003	2
120310102021040	2	120310143332010	2	120310143432014	2	120310146032009	2
120310102021038	2	120310143332009	2	120310143432010	2	120310146032007	2
120310102021039	2	120310143332003	2	120310143432011	2	120310146032002	2
120310146013008	2	120310143331003	2	120310143432008	2	120310146012009	2
120310102021044	2	120310143332007	2	120310143381004	2	120310146012008	2
120310102021050	2	120310143341014	2	120310143381003	2	120310146032001	2
120310102021034	2	120310143341015	2	120310143432012	2	120310146032014	2
120310102021042	2	120310143341006	2	120310143432009	2	120310146034001	2
120310102021035	2	120310143341007	2	120310143432015	2	120310146032006	2
120310102021051	2	120310143341002	2	120310143432016	2	120310146032008	2
120310102021036	2	120310143341017	2	120310143381002	2	120310146032000	2
120310102021041	2	120310143341004	2	120310143381000	2	120310146031001	2
120310101071005	2	120310143341016	2	120310143282007	2	120310146031004	2
120310101071002	2	120310143341010	2	120310143432013	2	120310104021017	2
120310101071007	2	120310143341003	2	120310143432017	2	120310104021031	2
120310101071008	2	120310143341009	2	120310146031012	2	120310104021032	2
120310101071011	2	120310143341005	2	120310146031010	2	120310104021016	2
120310101071014	2	120310143341008	2	120310146041004	2	120310102021047	2
120310101071012	2	120310143342001	2	120310146041005	2	120310102021046	2
120310101071010	2	120310146013001	2	120310146041003	2	120310102021048	2
120310101071013	2	120310146013002	2	120310146043001	2	120310102021049	2
120310101071009	2	120310146013012	2	120310146043000	2	120310102021043	2
120310101071015	2	120310146013014	2	120310146034010	2	120310101051015	2
120310101051009	2	120310146014001	2	120310146033005	2	120310143383016	2
120310101051001	2	120310146013018	2	120310146033006	2	120310143431005	2
120310101071006	2	120310146013022	2	120310146034009	2	120310143282008	2
120310101051054	2	120310146013019	2	120310146034008	2	120310143282002	2
120310101051020	2	120310146013021	2	120310146034003	2	120310143282001	2
120310101051025	2	120310146013020	2	120310146034002	2	120310143353000	2
120310101051024	2	120310146013016	2	120310146033002	2	120310143353008	2
120310101051028	2	120310146013026	2	120310146033008	2	120310143353006	2
120310101051029	2	120310146013013	2	120310146033007	2	120310143352007	2
120310101051030	2	120310146013024	2	120310146033003	2	120310143352003	2
120310101051027	2	120310146013015	2	120310146033004	2	120310143352005	2
120310101051023	2	120310146013025	2	120310146033001	2	120310143352004	2
120310101071001	2	120310146013023	2	120310146034007	2	120310143352002	2
120310101051018	2	120310101043068	2	120310146034006	2	120310143341013	2
120310101051064	2	120310101043073	2	120310146034004	2	120310143341011	2
120310101051019	2	120310143351008	2	120310146034005	2	120310143341012	2
120310101051059	2	120310143281016	2	120310143382002	2	120310143341001	2
120310101051021	2	120310146031000	2	120310143383009	2	120310143342013	2
120310101051017	2	120310146031008	2	120310143383017	2	120310143341000	2
120310101051014	2	120310146031013	2	120310143382004	2	120310143342011	2
120310101051011	2	120310146031006	2	120310143382003	2	120310143342012	2
120310101051012	2	120310143282005	2	120310143382001	2	120310143342004	2
120310101051007	2	120310143282006	2	120310143383008	2	120310143342006	2
120310101051006	2	120310143282000	2	120310143382005	2	120310143342007	2
120310101051008	2	120310143282003	2	120310143383013	2	120310143342008	2
120310101051005	2	120310143381006	2	120310143383012	2	120310143342010	2
120310101051003	2	120310143383007	2	120310143382000	2	120310143342005	2
120310101051010	2	120310143383006	2	120310146034000	2	120310143342000	2
120310101051000	2	120310143383002	2	120310146033000	2	120310143342009	2
120310101051004	2	120310143383001	2	120310146031009	2	120310143301015	2
120310101051002	2	120310143383005	2	120310146031007	2	120310143353007	2
120310101051061	2	120310143381012	2	120310146031005	2	120310143353005	2
120310101051013	2	120310143381011	2	120310146041008	2	120310143354013	2
120310101071003	2	120310143381010	2	120310146041001	2	120310143352000	2
120310101071000	2	120310143381009	2	120310150011000	2	120310143352001	2
120319900000001	2	120310143381008	2	120310146032011	2	120310143354012	2
120310102021032	2	120310143111000	2	120310149024009	2	120310143354006	2
120310102021031	2	120310143111011	2	120310146041002	2	120310146031003	2

120310143281015	2	120310101072020	2	120310143354009	3	120310144191004	3
120310143281014	2	120310101072017	2	120310143354008	3	120310144193003	3
120310143281013	2	120310101063005	2	120310143354000	3	120310144193005	3
120310143281012	2	120310101071023	2	120310143301018	3	120310143391016	3
120310143282004	2	120310101071022	2	120310144213015	3	120310143442016	3
120310143283009	2	120310101071020	2	120310143362014	3	120310143431004	3
120310143283010	2	120310101072018	2	120310144283005	3	120310143432006	3
120310143283008	2	120310101072008	2	120310144283001	3	120310143432001	3
120310143283007	2	120310101072021	2	120310144283004	3	120310143432003	3
120310143281008	2	120310101072006	2	120310144283000	3	120310143432007	3
120310143281007	2	120310101072000	2	120310144283002	3	120310144152010	3
120310146014006	2	120310101071004	2	120310144283003	3	120310144152011	3
120310143281009	2	120310102034011	2	120310144283006	3	120310144152014	3
120310143281011	2	120310102033008	2	120310144283007	3	120310144152004	3
120310143281010	2	120310102033004	2	120310144143016	3	120310144152003	3
120310143281005	2	120310102033009	2	120310144143013	3	120310144152002	3
120310143331013	2	120310102033005	2	120310144143003	3	120310144152001	3
120310143331009	2	120310102033003	2	120310144143017	3	120310144152006	3
120310143281006	2	120310101042019	2	120310144143015	3	120310144143007	3
120310146014004	2	120310102042001	2	120310144143009	3	120310144143005	3
120310143331012	2	120310102042002	2	120310144143014	3	120310144143020	3
120310143331010	2	120310102042000	2	120310144143010	3	120310144143019	3
120310143331006	2	120310102042003	2	120310143402006	3	120310144143004	3
120310143331015	2	120310101011005	2	120310143402007	3	120310144143008	3
120310143331007	2	120310101011003	2	120310143402008	3	120310144143012	3
120310143331008	2	120310101011004	2	120310143402005	3	120310144143006	3
120310146014005	2	120310101011002	2	120310143402003	3	120310144143002	3
120310146014003	2	120310101072013	2	120310143402000	3	120310144151009	3
120310146014002	2	120310101072009	2	120310143292005	3	120310144143018	3
120310143331000	2	120310102033024	2	120310143292006	3	120310144151003	3
120310143331004	2	120310102033023	2	120310143292004	3	120310144143011	3
120310143331016	2	120310101043061	2	120310143292001	3	120310144143001	3
120310146014000	2	120310101043007	2	120310143292002	3	120310144143000	3
120310143332005	2	120310103071010	2	120310143292007	3	120310144141007	3
120310143283006	2	120310102022002	2	120310143291007	3	120310144141008	3
120310143281004	2	120310102031015	2	120310143292000	3	120310144141009	3
120310143281001	2	120310102022024	2	120310143292003	3	120310144152009	3
120310143281002	2	120310102022025	2	120310143361001	3	120310144152008	3
120310143281003	2	120310102022004	2	120310143361000	3	120310144152007	3
120310143281000	2	120310102022014	2	120310143361002	3	120310143291002	3
120310143283004	2	120310102022029	2	120310143361003	3	120310143291001	3
120310143283003	2	120310102022005	2	120310143362002	3	120310143303006	3
120310143283002	2	120310102022006	2	120310143362020	3	120310143291000	3
120310143283005	2	120310102022003	2	120310143351005	3	120310143303008	3
120310143283001	2	120310102022001	2	120310143351002	3	120310143303009	3
120310143331011	2	120310102022013	2	120310143351003	3	120310143303010	3
120310143331005	2	120310102022012	2	120310143291013	3	120310143301020	3
120310143331014	2	120310102022007	2	120310143291010	3	120310143303004	3
120310101061008	2	120310102022011	2	120310143291008	3	120310143303003	3
120310101061009	2	120310102021011	2	120310143291009	3	120310143303005	3
120310101061004	2	120310102022008	2	120310143291005	3	120310143303000	3
120310101061010	2	120310102022009	2	120310143351007	3	120310143303002	3
120310101061011	2	120310102021006	2	120310143351006	3	120310143303011	3
120310101063000	2	120310102022000	2	120310143431000	3	120310143303001	3
120310101061002	2	120310102021010	2	120310143432018	3	120310144152005	3
120310101061001	2	120310102021009	2	120310143432002	3	120310144152012	3
120310101061003	2	120310102021007	2	120310143432019	3	120310144151001	3
120310101061000	2	120310102021004	2	120310143432000	3	120310144151002	3
120310101063004	2	120310102021008	2	120310143432005	3	120310144151005	3
120310101072019	2	120310102021005	2	120310143432004	3	120310144151004	3
120310101072014	2	120310102031017	2	120310143432020	3	120310144151008	3
120310101063002	2	120310102031012	2	120310143441000	3	120310144151006	3
120310101072011	2	120310102031011	2	120310143441001	3	120310144161004	3
120310101072007	2	120310102031014	2	120310144162003	3	120310144151000	3
120310101072016	2	120310102031010	2	120310144163011	3	120310144152013	3
120310101072022	2	120310143351000	3	120310144163010	3	120310144161003	3
120310101072023	2	120310143354014	3	120310144191005	3	120310144161000	3
120310101072024	2	120310143354010	3	120310144193004	3	120310144161002	3
120310101072015	2	120310143354011	3	120310144163000	3	120310144161001	3
120310101063001	2	120310143354007	3	120310143391015	3	120310144151007	3

120310144161005	3	120310143312033	3	120310144212001	3	120310143391011	3
120310144161006	3	120310143312001	3	120310144152015	3	120310143391008	3
120310144161007	3	120310143312029	3	120310143431003	3	120310143391002	3
120310144162004	3	120310143312009	3	120310143431002	3	120310143391009	3
120310144162001	3	120310144213003	3	120310143431001	3	120310143391012	3
120310144162002	3	120310144213002	3	120310144152000	3	120310143391004	3
120310144162000	3	120310143391026	3	120310144163006	3	120310143403007	3
120310144162005	3	120310143312024	3	120310144163005	3	120310143403021	3
120310144203010	3	120310143312018	3	120310144163004	3	120310143391003	3
120310144203011	3	120310143312017	3	120310144163017	3	120310143391005	3
120310144203002	3	120310143312015	3	120310144163028	3	120310143391001	3
120310144191017	3	120310143312012	3	120310144163029	3	120310143402014	3
120310144203005	3	120310143402012	3	120310144163024	3	120310143391000	3
120310144203008	3	120310143402013	3	120310144163025	3	120310143402010	3
120310144191015	3	120310143424001	3	120310144163026	3	120310143402009	3
120310144191013	3	120310143424000	3	120310144163027	3	120310143402011	3
120310144191014	3	120310143424002	3	120310144163022	3	120310143442005	3
120310144202008	3	120310143312028	3	120310144163018	3	120310143442004	3
120310144202007	3	120310143312008	3	120310144163013	3	120310143442008	3
120310144202001	3	120310143312031	3	120310144163020	3	120310143442009	3
120310144242000	3	120310143312027	3	120310144163032	3	120310143442013	3
120310144202002	3	120310144203009	3	120310144163014	3	120310143442003	3
120310144222004	3	120310144203012	3	120310144163015	3	120310143442002	3
120310144222003	3	120310144202000	3	120310144163031	3	120310143442001	3
120310144202006	3	120310144202003	3	120310144163030	3	120310143361009	3
120310144202005	3	120310144202004	3	120310144163012	3	120310143442000	3
120310143312004	3	120310144203007	3	120310144163019	3	120310143442014	3
120310143312000	3	120310144203013	3	120310144163023	3	120310143401006	3
120310143312011	3	120310144203001	3	120310144163016	3	120310143401005	3
120310143312005	3	120310144191016	3	120310144163021	3	120310143401007	3
120310143312010	3	120310144203004	3	120310144163007	3	120310143403015	3
120310143312013	3	120310144191012	3	120310144163003	3	120310143403014	3
120310143312002	3	120310144191011	3	120310144163008	3	120310143403013	3
120310143312007	3	120310144203006	3	120310144163002	3	120310143403012	3
120310143312003	3	120310144203003	3	120310144163009	3	120310143401004	3
120310143312006	3	120310144203000	3	120310144163001	3	120310143361008	3
120310144213009	3	120310144201001	3	120310143431013	3	120310143363006	3
120310144213004	3	120310144222001	3	120310143391014	3	120310143361007	3
120310144213011	3	120310144222002	3	120310143391010	3	120310143363008	3
120310144212000	3	120310144201000	3	120310143442006	3	120310143363007	3
120310144213001	3	120310144191008	3	120310143442007	3	120310143363002	3
120310144213000	3	120310144191006	3	120310143391013	3	120310143363004	3
120310144213014	3	120310144191009	3	120310143442015	3	120310143363003	3
120310144213016	3	120310144191007	3	120310143442011	3	120310143362013	3
120310143391033	3	120310144242001	3	120310143442010	3	120310143362011	3
120310143391032	3	120310144242002	3	120310143442012	3	120310143402001	3
120310143312026	3	120310144222000	3	120310143391017	3	120310143402004	3
120310143312021	3	120310144221003	3	120310143391006	3	120310143402002	3
120310143391031	3	120310144221002	3	120310143391007	3	120310143421000	3
120310143391030	3	120310144242004	3	120310143401008	3	120310143421001	3
120310143391029	3	120310144221004	3	120310143401002	3	120310143291012	3
120310143391028	3	120310144221001	3	120310143401003	3	120310143292008	3
120310143391027	3	120310144211003	3	120310144191003	3	120310143302007	3
120310143312022	3	120310144211002	3	120310144191002	3	120310143362007	3
120310143312019	3	120310144211000	3	120310144193002	3	120310143362009	3
120310143312023	3	120310144211001	3	120310144191001	3	120310143363005	3
120310143312020	3	120310144221000	3	120310144191010	3	120310143363009	3
120310143312025	3	120310143291006	3	120310144191000	3	120310143363001	3
120310143312016	3	120310143291011	3	120310143391023	3	120310143363000	3
120310144213010	3	120310143291003	3	120310143391018	3	120310143361004	3
120310144213012	3	120310143291004	3	120310144192000	3	120310143362003	3
120310144213005	3	120310143303007	3	120310144193001	3	120310143362010	3
120310144213013	3	120310144212002	3	120310144193000	3	120310143362008	3
120310144213007	3	120310144242003	3	120310143391020	3	120310143362019	3
120310144213018	3	120310144242005	3	120310143391021	3	120310143362017	3
120310144213006	3	120310144242016	3	120310143391025	3	120310143362018	3
120310144213008	3	120310144221006	3	120310143391034	3	120310143362016	3
120310143312014	3	120310144221005	3	120310143391024	3	120310143362012	3
120310143312032	3	120310144221007	3	120310143391019	3	120310143362015	3
120310143312030	3	120310144213017	3	120310143391022	3	120310143362006	3

120310143362005	3	120310160021002	4	120310145003018	4	120310145001005	4
120310143362004	3	120310159242021	4	120310145003011	4	120310145001004	4
120310143362000	3	120310160021032	4	120310158062009	4	120310145001008	4
120310143362001	3	120310160021001	4	120310145003015	4	120310145001000	4
120310143401001	3	120310160021030	4	120310145003016	4	120310143112021	4
120310143401000	3	120310160021028	4	120310145003003	4	120310143112009	4
120310143403010	3	120310160021029	4	120310145003001	4	120310143113005	4
120310143403008	3	120310160021005	4	120310145003009	4	120310143112020	4
120310143403009	3	120310160012007	4	120310145003007	4	120310143113012	4
120310143403018	3	120310160012008	4	120310145003002	4	120310143113011	4
120310143403019	3	120310160012009	4	120310145003008	4	120310143113006	4
120310143403020	3	120310160013004	4	120310145003006	4	120310143112019	4
120310143403004	3	120310160013005	4	120310145003005	4	120310143112026	4
120310143403011	3	120310160012006	4	120310145001021	4	120310143112022	4
120310143403016	3	120310160021000	4	120310145001020	4	120310143112010	4
120310143403006	3	120310160012005	4	120310145003004	4	120310143112011	4
120310143403005	3	120310160012002	4	120310145001018	4	120310143112012	4
120310143403017	3	120310160012004	4	120310145003012	4	120310143112013	4
120310143361006	3	120310160012003	4	120310145003000	4	120310143112014	4
120310143361005	3	120310144281003	4	120310145003010	4	120310143112008	4
120310143403003	3	120310144281001	4	120310145002001	4	120310143112007	4
120310143403000	3	120310144281002	4	120310145001026	4	120310143112005	4
120310143403002	3	120310144281000	4	120310144144010	4	120310143112004	4
120310143403001	3	120310144142010	4	120310144144006	4	120310143112006	4
120310143351004	3	120310144142012	4	120310144144007	4	120310143112027	4
120310143351001	3	120310144142011	4	120310144144000	4	120310143112003	4
120310159241015	4	120310144142008	4	120310144144004	4	120310143112002	4
120310159241014	4	120310144142009	4	120310144144003	4	120310143112001	4
120310159241016	4	120310144142007	4	120310144144011	4	120310143112023	4
120310159241012	4	120310144142003	4	120310144144008	4	120310143113001	4
120310159241017	4	120310144142006	4	120310144145010	4	120310143112025	4
120310159241011	4	120310144142005	4	120310144144012	4	120310143112024	4
120310159241018	4	120310144142004	4	120310144144002	4	120310143111022	4
120310159242009	4	120310144142000	4	120310144144005	4	120310143112018	4
120310159241010	4	120310144142002	4	120310144144001	4	120310143112015	4
120310159242008	4	120310144142001	4	120310145002003	4	120310143111017	4
120310159241013	4	120310144141002	4	120310145002002	4	120310143111023	4
120310159241006	4	120310144141005	4	120310144145007	4	120310143111018	4
120310159291010	4	120310144141000	4	120310144145009	4	120310143111021	4
120310144282009	4	120310144141004	4	120310144145004	4	120310143111019	4
120310144282006	4	120310144141001	4	120310144145008	4	120310143111020	4
120310144282008	4	120310144141006	4	120310144145006	4	120310143111015	4
120310144282004	4	120310144141003	4	120310144145005	4	120310143111014	4
120310159271011	4	120310143123000	4	120310143113004	4	120310143112017	4
120310144271004	4	120310143124000	4	120310144145003	4	120310143112016	4
120310159271018	4	120310143441002	4	120310144145002	4	120310143111016	4
120310144271011	4	120310143381014	4	120310143113010	4	120310143111007	4
120310144271008	4	120310143383011	4	120310144145001	4	120310143111006	4
120310144271005	4	120310143383010	4	120310145002000	4	120310143112000	4
120310144271013	4	120310143111013	4	120310143113002	4	120310143111005	4
120310144271006	4	120310143111012	4	120310143113007	4	120310143111008	4
120310144271010	4	120310143381013	4	120310143113008	4	120310143111009	4
120310144271002	4	120310143111001	4	120310143113003	4	120310143111010	4
120310144282007	4	120310159271001	4	120310143113009	4	120310143111002	4
120310144282001	4	120310144272005	4	120310143113000	4	120310143111004	4
120310144282005	4	120310144272004	4	120310145001014	4	120310143111003	4
120310144282002	4	120310144272006	4	120310145001019	4	120310144145000	4
120310144282000	4	120310144272007	4	120310145001013	4	120310143122018	4
120310144271012	4	120310144272008	4	120310145001015	4	120310143122017	4
120310144271007	4	120310144272001	4	120310145001001	4	120310143122016	4
120310144282003	4	120310144272003	4	120310145001003	4	120310143122002	4
120310144271009	4	120310145003019	4	120310145001017	4	120310143122003	4
120310144271003	4	120310145003014	4	120310145001024	4	120310143122020	4
120310144271001	4	120310145003020	4	120310145001023	4	120310143122014	4
120310144271000	4	120310145003013	4	120310145001025	4	120310143122015	4
120310160021025	4	120310144272002	4	120310145001007	4	120310143122007	4
120310160021027	4	120310144272009	4	120310145001022	4	120310143122006	4
120310160021026	4	120310144272000	4	120310145001006	4	120310143122001	4
120310160021004	4	120310144144009	4	120310145001027	4	120310143122013	4
120310160021003	4	120310145003017	4	120310145001016	4	120310143122008	4

120310143122010	4	120310158041011	4	120310160021007	4	120310159271010	4
120310143122004	4	120310158041027	4	120310160021031	4	120310159271009	4
120310143122009	4	120310158041028	4	120310160021006	4	120310159271013	4
120310143122005	4	120310158041026	4	120310160021012	4	120310159271005	4
120310143122012	4	120310158031012	4	120310160021013	4	120310158041024	4
120310143122019	4	120310158031013	4	120310160013013	4	120310158041010	4
120310143122011	4	120310158031024	4	120310160013010	4	120310158041014	4
120310143122000	4	120310158031011	4	120310160013012	4	120310158041016	4
120310143121008	4	120310158031008	4	120310160013011	4	120310158041019	4
120310143121009	4	120310158031009	4	120310160013008	4	120310158041017	4
120310143121006	4	120310158031014	4	120310160013009	4	120310158041032	4
120310143121007	4	120310158032013	4	120310160013007	4	120310158041033	4
120310143121004	4	120310158031015	4	120310160013006	4	120310158032002	4
120310143121005	4	120310158031007	4	120310159242017	4	120310158032007	4
120310143382008	4	120310158031016	4	120310159242013	4	120310158032014	4
120310143382009	4	120310158031017	4	120310159242014	4	120310158032012	4
120310143382007	4	120310158041006	4	120310159242011	4	120310158032011	4
120310143382006	4	120310160011014	4	120310159242012	4	120310158032009	4
120310143382010	4	120310160011007	4	120310159242010	4	120310158032010	4
120310143382015	4	120310160011006	4	120310159242005	4	120310158031021	4
120310143382013	4	120310157021018	4	120310159242032	4	120310158031023	4
120310143121003	4	120310160013002	4	120310159272021	4	120310158031020	4
120310143121002	4	120310160013001	4	120310159272020	4	120310158031019	4
120310143121001	4	120310160011015	4	120310159272017	4	120310158032008	4
120310143382011	4	120310160011008	4	120310159242016	4	120310158032020	4
120310143382018	4	120310160011013	4	120310159272016	4	120310158031022	4
120310143121000	4	120310160011016	4	120310159272018	4	120310158032000	4
120310143382012	4	120310160011012	4	120310159272019	4	120310158052005	4
120310143382014	4	120310160013000	4	120310159272015	4	120310158052001	4
120310143382017	4	120310160012001	4	120310159272010	4	120310159272005	4
120310143382016	4	120310160012000	4	120310159242015	4	120310159241000	4
120310159241005	4	120310160011022	4	120310159242006	4	120310158042009	4
120310157021022	4	120310160011017	4	120310159242004	4	120310158042001	4
120310157021005	4	120310160011011	4	120310159272009	4	120310159241019	4
120310158042014	4	120310160011018	4	120310159272000	4	120310159271003	4
120310159241004	4	120310160011019	4	120310159272003	4	120310158041031	4
120310159241003	4	120310160011020	4	120310159272022	4	120310158032019	4
120310158042016	4	120310160011021	4	120310159272008	4	120310159271002	4
120310158042017	4	120310160011003	4	120310159272006	4	120310159271004	4
120310158042013	4	120310160011009	4	120310159281001	4	120310159271000	4
120310158042003	4	120310160011004	4	120310159291004	4	120310159271017	4
120310159242007	4	120310160011002	4	120310159291006	4	120310158032015	4
120310159242003	4	120310160011005	4	120310159292000	4	120310158061001	4
120310159241007	4	120310157021019	4	120310159291011	4	120310158061004	4
120310159241009	4	120310157021020	4	120310159291009	4	120310158061003	4
120310159242002	4	120310160011010	4	120310159281000	4	120310158061006	4
120310159242000	4	120310160011001	4	120310159291007	4	120310158061002	4
120310159242001	4	120310160011000	4	120310159272014	4	120310158061005	4
120310158042015	4	120310157021021	4	120310159272013	4	120310158061000	4
120310159241008	4	120310157021024	4	120310159291003	4	120310158041036	4
120310159241002	4	120310157021023	4	120310159291008	4	120310158041023	4
120310158042007	4	120310157021012	4	120310159272011	4	120310158041007	4
120310158042012	4	120310160013003	4	120310159272012	4	120310158041015	4
120310158042011	4	120310160021016	4	120310159272001	4	120310158041022	4
120310158042010	4	120310160021017	4	120310159272023	4	120310158041034	4
120310158042005	4	120310160021020	4	120310159272007	4	120310158041035	4
120310158042004	4	120310160021024	4	120310159272002	4	120310158032004	4
120310158042008	4	120310160021019	4	120310159271015	4	120310158032006	4
120310159241001	4	120310159242031	4	120310159271016	4	120310159242029	4
120310158042006	4	120310159242030	4	120310159271012	4	120310159242027	4
120310158042002	4	120310160021021	4	120310159271019	4	120310159242023	4
120310158041012	4	120310160021022	4	120310159271007	4	120310159242026	4
120310158041008	4	120310160021023	4	120310159272004	4	120310159242025	4
120310158041021	4	120310159242028	4	120310159271006	4	120310159292003	4
120310158041018	4	120310160021011	4	120310159271008	4	120310159292004	4
120310158041020	4	120310160021010	4	120310159291002	4	120310159242019	4
120310158041025	4	120310160021014	4	120310159291005	4	120310159292002	4
120310158042000	4	120310160021009	4	120310159291001	4	120310159292001	4
120310158041009	4	120310160021015	4	120310159291000	4	120310159242022	4
120310158041005	4	120310160021008	4	120310159271014	4	120310159242020	4

120310159242024	4	120310158031000	4	120310008001024	5	120310165003011	5
120310159242018	4	120310158052002	4	120310008001021	5	120310165002013	5
120310157021002	4	120310158052000	4	120310008001019	5	120310165002005	5
120310157021000	4	120310158051012	4	120310008001018	5	120310165004012	5
120310157021001	4	120310158051005	4	120310008001004	5	120310165001010	5
120310157021017	4	120310158051011	4	120310008001014	5	120310165001009	5
120310157021016	4	120310158051002	4	120310008001005	5	120310165004011	5
120310157021015	4	120310158051004	4	120310008001032	5	120310165004010	5
120310157021014	4	120310158051000	4	120310008001031	5	120310165001008	5
120310157021011	4	120310158053005	4	120310008003015	5	120310164003012	5
120310157021013	4	120310158053008	4	120310008001025	5	120310165001011	5
120310157021008	4	120310158053000	4	120310008001026	5	120310165001007	5
120310157021010	4	120310158053001	4	120310008001027	5	120310164003000	5
120310157021007	4	120310143431007	4	120310008001017	5	120310164003001	5
120310157021006	4	120310143431009	4	120310008003014	5	120310164003003	5
120310157021004	4	120310143431011	4	120310008003016	5	120310164003004	5
120310157021009	4	120310143431008	4	120310008003013	5	120310164004031	5
120310157021003	4	120310143123011	4	120310008003039	5	120310164004026	5
120310158041004	4	120310143123006	4	120310008003003	5	120310164004025	5
120310158041003	4	120310143123007	4	120310008001013	5	120310164002004	5
120310158041002	4	120310143123005	4	120310008003038	5	120310164003006	5
120310158041001	4	120310143123010	4	120310008001012	5	120310164003002	5
120310158041029	4	120310143123008	4	120310008001006	5	120310164003009	5
120310158041030	4	120310143123003	4	120310008003004	5	120310164003008	5
120310158032005	4	120310143123009	4	120310008001011	5	120310164003013	5
120310158041013	4	120310143123002	4	120310008002012	5	120310164003014	5
120310158032018	4	120310143123004	4	120310008001010	5	120310164003007	5
120310158032016	4	120310143123001	4	120310008001008	5	120310164002011	5
120310158032017	4	120310143431006	4	120310008002011	5	120310164002015	5
120310158032003	4	120310143431010	4	120310008002007	5	120310164002013	5
120310158062004	4	120310143431012	4	120310008001003	5	120310164002012	5
120310158032021	4	120310143124001	4	120310008001002	5	120310164002014	5
120310158032001	4	120310143124002	4	120310008001007	5	120310164002008	5
120310158062002	4	120310143441003	4	120310008001001	5	120310164002006	5
120310158062001	4	120310164003005	5	120310008001009	5	120310164002007	5
120310158052003	4	120310167301003	5	120310007001034	5	120310164002009	5
120310158052006	4	120310167301007	5	120310008001030	5	120310164002003	5
120310158052007	4	120310167301006	5	120310008001028	5	120310164002005	5
120310158062000	4	120310167301010	5	120310007001029	5	120310164002010	5
120310158052004	4	120310167301004	5	120310008003036	5	120310164002002	5
120310158062006	4	120310167301005	5	120310008001023	5	120310164002001	5
120310158062005	4	120310167302002	5	120310008001029	5	120310164002000	5
120310158051006	4	120310167302003	5	120310008003033	5	120310165002009	5
120310158051007	4	120310167302004	5	120310008001020	5	120310165002004	5
120310158051009	4	120310167252000	5	120310008001022	5	120310161021014	5
120310158051013	4	120310167302005	5	120310008003032	5	120310161021009	5
120310158051003	4	120310167302001	5	120310008003034	5	120310161021006	5
120310158051008	4	120310167302000	5	120310008003035	5	120310161021008	5
120310158051010	4	120310167251023	5	120310008003030	5	120310161021007	5
120310158051001	4	120310167252002	5	120310008003031	5	120310161021003	5
120310158062012	4	120310167252001	5	120310164004000	5	120310161021002	5
120310158062007	4	120310167251022	5	120310164004006	5	120310161021001	5
120310158062003	4	120310164004030	5	120310164004004	5	120310161021000	5
120310158062011	4	120310164004029	5	120310164004008	5	120310161021005	5
120310158062010	4	120310164004020	5	120310164004001	5	120310161021004	5
120310158062008	4	120310164004028	5	120310164004009	5	120310157022021	5
120310158053007	4	120310164004027	5	120310164004003	5	120310157022014	5
120310158053002	4	120310164004021	5	120310164004018	5	120310157022015	5
120310158053004	4	120310164004014	5	120310164004010	5	120310157022002	5
120310158053003	4	120310164004002	5	120310164004019	5	120310157022016	5
120310158053006	4	120310164004015	5	120310164004016	5	120310157022000	5
120310158041000	4	120310007002013	5	120310164004017	5	120310157022001	5
120310158031010	4	120310164004011	5	120310164004007	5	120310161012007	5
120310158031006	4	120310007002014	5	120310164004005	5	120310157022009	5
120310158031005	4	120310007002015	5	120310007002005	5	120310161012003	5
120310158031004	4	120310164004024	5	120310007002004	5	120310157022010	5
120310158031003	4	120310164004022	5	120310167301000	5	120310157011018	5
120310158031002	4	120310008001000	5	120310167252005	5	120310157022008	5
120310158031001	4	120310008001016	5	120310167252006	5	120310157011019	5
120310158031018	4	120310008001015	5	120310165002014	5	120310157011024	5

120310157022007	5	120310161011002	5	120310161022022	5	120310007003009	5
120310157022005	5	120310161012021	5	120310161022025	5	120310007003018	5
120310157022006	5	120310161011001	5	120310161022027	5	120310007003019	5
120310157011010	5	120310161012008	5	120310162002010	5	120310007003004	5
120310161012002	5	120310161012014	5	120310162002006	5	120310007001032	5
120310161012001	5	120310157011014	5	120310162002011	5	120310007001033	5
120310157022018	5	120310157011022	5	120310162002005	5	120310007001031	5
120310157022019	5	120310161012006	5	120310162001010	5	120310007002001	5
120310157022012	5	120310157011023	5	120310161022013	5	120310007001042	5
120310161012000	5	120310157011020	5	120310161022011	5	120310007002000	5
120310161011000	5	120310157011015	5	120310161022012	5	120310007001036	5
120310157022017	5	120310157011013	5	120310161022009	5	120310007001043	5
120310157022020	5	120310156003015	5	120310161022008	5	120310007001035	5
120310157022011	5	120310156003014	5	120310161022006	5	120310007001037	5
120310157022013	5	120310156003013	5	120310161011017	5	120310007001024	5
120310157011030	5	120310157011021	5	120310161011009	5	120310007001039	5
120310157022004	5	120310166063007	5	120310161011018	5	120310007001028	5
120310157011029	5	120310166063009	5	120310161011007	5	120310007001006	5
120310157011028	5	120310166063002	5	120310161011008	5	120310007001005	5
120310157022003	5	120310166063001	5	120310161011006	5	120310007001030	5
120310157011009	5	120310166063003	5	120310164004012	5	120310007001027	5
120310157011007	5	120310166063008	5	120310164004023	5	120310007001007	5
120310157011006	5	120310166062002	5	120310164001028	5	120310007001041	5
120310157011011	5	120310166061000	5	120310164004013	5	120310007001008	5
120310157011012	5	120310166051005	5	120310007002016	5	120310008003029	5
120310157011008	5	120310166051004	5	120310164001020	5	120310008003037	5
120310157011005	5	120310163002023	5	120310164001019	5	120310008003018	5
120310157011004	5	120310166063000	5	120310164001018	5	120310008003019	5
120310157011003	5	120310166051015	5	120310007002007	5	120310007001004	5
120310157011027	5	120310163002024	5	120310007002009	5	120310008003026	5
120310157011025	5	120310163002019	5	120310007002006	5	120310008003027	5
120310157011026	5	120310166051014	5	120310007002018	5	120310008003020	5
120310157011001	5	120310162002014	5	120310007002017	5	120310007001025	5
120310157023008	5	120310162002017	5	120310007002010	5	120310007001026	5
120310157011002	5	120310162002015	5	120310007002008	5	120310007001015	5
120310161022017	5	120310162002018	5	120310007002002	5	120310007001016	5
120310161022014	5	120310162002013	5	120310164001027	5	120310007001009	5
120310161022015	5	120310162002016	5	120310164001021	5	120310007001010	5
120310161022026	5	120310162002012	5	120310164001023	5	120310007001011	5
120310161021015	5	120310162002024	5	120310164001024	5	120310007001017	5
120310161021017	5	120310162002022	5	120310164001017	5	120310007001018	5
120310161021016	5	120310162002021	5	120310164001022	5	120310007001040	5
120310161021010	5	120310162002025	5	120310164001016	5	120310007001023	5
120310161021012	5	120310162002023	5	120310164001026	5	120310007001012	5
120310161021013	5	120310162002020	5	120310164001025	5	120310007001013	5
120310161022016	5	120310162002001	5	120310164001015	5	120310007001019	5
120310161011011	5	120310162002003	5	120310164001014	5	120310007001014	5
120310161011010	5	120310162002004	5	120310164001010	5	120310007001003	5
120310161011019	5	120310162002002	5	120310164001011	5	120310007001002	5
120310161011012	5	120310166051003	5	120310164001001	5	120310007001001	5
120310161012012	5	120310166051006	5	120310164001013	5	120310008003028	5
120310161012017	5	120310166051007	5	120310164001009	5	120310008003021	5
120310161012016	5	120310166051000	5	120310164001006	5	120310007001000	5
120310161011004	5	120310160021018	5	120310164001005	5	120310006001036	5
120310161011005	5	120310162002000	5	120310164001002	5	120310006001030	5
120310161012018	5	120310161022018	5	120310007002011	5	120310006001029	5
120310161022000	5	120310161022010	5	120310007002012	5	120310007003015	5
120310161022004	5	120310161022019	5	120310007002003	5	120310007003003	5
120310161022005	5	120310161022002	5	120310164001000	5	120310007003001	5
120310161022003	5	120310161022020	5	120310007003010	5	120310007003002	5
120310161022001	5	120310161022024	5	120310007003011	5	120310007001038	5
120310161022007	5	120310166051008	5	120310007003012	5	120310007001021	5
120310161011016	5	120310166051002	5	120310007003013	5	120310007003014	5
120310161021018	5	120310166051020	5	120310164001012	5	120310007003000	5
120310161021011	5	120310166051001	5	120310164001008	5	120310006002019	5
120310161011003	5	120310166051019	5	120310164001007	5	120310006002014	5
120310161012005	5	120310166051018	5	120310164001004	5	120310006002017	5
120310161012004	5	120310166051017	5	120310164001003	5	120310006002016	5
120310161011015	5	120310161022021	5	120310007003017	5	120310006002013	5
120310161011014	5	120310161022023	5	120310007003016	5	120310006002012	5

120310007001022	5	120310006001006	5	120310166031000	5	120310166032015	5
120310007001020	5	120310006001001	5	120310166051009	5	120310166032014	5
120310006002007	5	120310006004000	5	120310166051013	5	120310166032013	5
120310006002009	5	120310006005005	5	120310166051012	5	120310166032019	5
120310006002008	5	120310006005006	5	120310166051011	5	120310166032009	5
120310006002005	5	120310006005003	5	120310166043001	5	120310166032018	5
120310006001035	5	120310006005004	5	120310166051021	5	120310165003006	5
120310006001034	5	120310006001039	5	120310166051022	5	120310166042003	5
120310006002004	5	120310006001038	5	120310166041006	5	120310166032017	5
120310006001040	5	120310006001020	5	120310166041011	5	120310166032016	5
120310006001026	5	120310006001019	5	120310166041003	5	120310166032010	5
120310006002003	5	120310006001004	5	120310166041002	5	120310166032008	5
120310006002002	5	120310006001018	5	120310166063013	5	120310166032007	5
120310006001041	5	120310006001017	5	120310166041010	5	120310166042001	5
120310006001023	5	120310006001002	5	120310166041005	5	120310165003004	5
120310006001024	5	120310006003011	5	120310166041004	5	120310165003012	5
120310006002006	5	120310006003018	5	120310166062001	5	120310165003010	5
120310006002001	5	120310006003000	5	120310166063005	5	120310165003002	5
120310006002000	5	120310006003004	5	120310166063010	5	120310166044003	5
120310006002011	5	120310006003005	5	120310166062000	5	120310166044010	5
120310006004010	5	120310006003020	5	120310166063011	5	120310166044006	5
120310006004011	5	120310006003009	5	120310166063004	5	120310165003007	5
120310006004020	5	120310006005015	5	120310167241017	5	120310165003005	5
120310006004017	5	120310006004019	5	120310167241011	5	120310166041012	5
120310006004016	5	120310006005001	5	120310167241005	5	120310166041013	5
120310006004015	5	120310006005007	5	120310167241008	5	120310166044004	5
120310006001007	5	120310006005000	5	120310167241022	5	120310166044007	5
120310006001033	5	120310161012009	5	120310167241014	5	120310166044002	5
120310006001009	5	120310006005014	5	120310167241012	5	120310166041014	5
120310006004021	5	120310161012011	5	120310167252007	5	120310166041009	5
120310006004014	5	120310161012010	5	120310167241021	5	120310166041015	5
120310006001005	5	120310161012015	5	120310167241003	5	120310166041016	5
120310163002002	5	120310006005013	5	120310167241004	5	120310166042004	5
120310163002001	5	120310006005012	5	120310166032004	5	120310166042007	5
120310163002000	5	120310006005008	5	120310166032012	5	120310166042006	5
120310007003006	5	120310006005009	5	120310166032003	5	120310166042005	5
120310007003008	5	120310006005011	5	120310166031007	5	120310166043010	5
120310007003007	5	120310006005010	5	120310166031002	5	120310166044008	5
120310007003005	5	120310161012013	5	120310166031004	5	120310166042009	5
120310006002021	5	120310161012020	5	120310166032011	5	120310166042008	5
120310006002024	5	120310161012019	5	120310166032002	5	120310166043009	5
120310163002013	5	120310006005002	5	120310166032006	5	120310166043008	5
120310163002014	5	120310006001015	5	120310166032005	5	120310166043006	5
120310162001011	5	120310006001037	5	120310166031001	5	120310166043007	5
120310162002009	5	120310006001014	5	120310167241006	5	120310166043005	5
120310162002019	5	120310006001016	5	120310167241019	5	120310166044005	5
120310008002013	5	120310006001011	5	120310167241020	5	120310166044001	5
120310008002005	5	120310006001012	5	120310167252003	5	120310166044009	5
120310008002014	5	120310006001013	5	120310167241007	5	120310166043000	5
120310008002015	5	120310157011017	5	120310167241002	5	120310166044000	5
120310008002004	5	120310157011016	5	120310167241001	5	120310167241010	5
120310008003022	5	120310156003011	5	120310167252004	5	120310167311009	5
120310008003024	5	120310156003010	5	120310167241000	5	120310167312004	5
120310008003025	5	120310008003017	5	120310167241023	5	120310167312007	5
120310008003000	5	120310008003011	5	120310166032028	5	120310167312008	5
120310006001031	5	120310008003010	5	120310166032001	5	120310167312002	5
120310006001032	5	120310008003012	5	120310166031006	5	120310167311020	5
120310006001027	5	120310008003007	5	120310166032023	5	120310167311021	5
120310008002002	5	120310008003006	5	120310166032025	5	120310167311010	5
120310008002000	5	120310008003002	5	120310166032026	5	120310167311000	5
120310006001028	5	120310008003009	5	120310166032024	5	120310167311016	5
120310006001025	5	120310008003023	5	120310166032000	5	120310167311015	5
120310008002010	5	120310008003008	5	120310166032027	5	120310167311014	5
120310008002009	5	120310008003005	5	120310166031005	5	120310167311008	5
120310006001022	5	120310008003001	5	120310166051016	5	120310167311017	5
120310008002008	5	120310008002006	5	120310166043004	5	120310167311013	5
120310006001010	5	120310166042000	5	120310166043003	5	120310167311012	5
120310008002003	5	120310166051010	5	120310166043002	5	120310167311001	5
120310008002001	5	120310166031003	5	120310167241009	5	120310167311002	5
120310006001003	5	120310166042002	5	120310167241016	5	120310167311004	5

120310167311018	5	120310165004003	5	120310157023003	5	120310168031011	6
120310167311019	5	120310165004001	5	120310156003007	5	120310168031010	6
120310167311006	5	120310165004000	5	120310006001000	5	120310168031008	6
120310167301009	5	120310165001006	5	120310162002008	5	120310168031012	6
120310167301008	5	120310165001014	5	120310162002007	5	120310168032007	6
120310167311022	5	120310165001005	5	120310162001008	5	120310168032008	6
120310167311003	5	120310165004017	5	120310162001006	5	120310168031002	6
120310167311007	5	120310165004006	5	120310162001004	5	120310168031009	6
120310167301001	5	120310165004009	5	120310162001003	5	120310168031003	6
120310167301002	5	120310165004004	5	120310162001009	5	120310168031001	6
120310167312000	5	120310165004018	5	120310162001007	5	120310168031000	6
120310167312001	5	120310165004007	5	120310162001005	5	120310168032012	6
120310167242000	5	120310165001013	5	120310162001001	5	120310168123015	6
120310167241013	5	120310165001012	5	120310162001002	5	120310168123014	6
120310167242004	5	120310165001004	5	120310006003003	5	120310168123009	6
120310167242001	5	120310165004002	5	120310006003017	5	120310168123011	6
120310167242002	5	120310165001003	5	120310006003016	5	120310168123013	6
120310167242003	5	120310165001016	5	120310162001000	5	120310168123010	6
120310167311005	5	120310165002012	5	120310161011020	5	120310168123012	6
120310167312006	5	120310165004026	5	120310161011013	5	120310168123000	6
120310167312005	5	120310165002001	5	120310006003010	5	120310168122002	6
120310167311011	5	120310165002006	5	120310006003001	5	120310168122003	6
120310167312003	5	120310165002011	5	120310006002020	5	120310168044004	6
120310163001003	5	120310165002008	5	120310006002022	5	120310168042008	6
120310163001005	5	120310165004023	5	120310006002018	5	120310168042010	6
120310164002016	5	120310165004027	5	120310006003014	5	120310168042007	6
120310163001010	5	120310165004015	5	120310006002015	5	120310168042004	6
120310163001006	5	120310165004024	5	120310006002010	5	120310168042005	6
120310163001011	5	120310165002007	5	120310006004012	5	120310168042016	6
120310163001007	5	120310165002016	5	120310006004008	5	120310168042006	6
120310163001000	5	120310165004031	5	120310006002023	5	120310168042009	6
120310163001004	5	120310165002015	5	120310006003015	5	120310168042002	6
120310163001001	5	120310165002000	5	120310006003008	5	120310168042011	6
120310163002003	5	120310165002018	5	120310006003012	5	120310168011015	6
120310163002004	5	120310165002017	5	120310006003007	5	120310168011014	6
120310163002016	5	120310166041007	5	120310006003002	5	120310168042014	6
120310163002007	5	120310166041008	5	120310006003019	5	120310168042015	6
120310163002006	5	120310165004028	5	120310006003013	5	120310168011021	6
120310163002005	5	120310165004029	5	120310006004004	5	120310168042012	6
120310163001002	5	120310165004019	5	120310006003006	5	120310167282008	6
120310163001008	5	120310165004030	5	120310006004022	5	120310167282009	6
120310163001009	5	120310165004020	5	120310006004009	5	120310167282002	6
120310163002021	5	120310166041001	5	120310006004007	5	120310167282003	6
120310163002022	5	120310166041000	5	120310006004018	5	120310167282001	6
120310163002020	5	120310165004016	5	120310006004002	5	120310167282005	6
120310163002017	5	120310165004008	5	120310006004001	5	120310168091003	6
120310163002009	5	120310165004005	5	120310006004013	5	120310168091006	6
120310163002010	5	120310165001001	5	120310006001021	5	120310168092001	6
120310163002008	5	120310165001015	5	120310006001008	5	120310168092000	6
120310163002011	5	120310165001000	5	120310006004003	5	120310168091000	6
120310163002012	5	120310165004013	5	120310006004005	5	120310144231028	6
120310163002018	5	120310165004014	5	120310006004006	5	120310168101008	6
120310163002015	5	120310166063012	5	120310006004023	5	120310168101005	6
120310165003009	5	120310166063006	5	120310156003009	5	120310168101006	6
120310165003000	5	120310165001002	5	120310156003008	5	120310168101007	6
120310165003008	5	120310164003010	5	120310168043003	6	120310168031004	6
120310165003013	5	120310164003011	5	120310168044007	6	120310168031007	6
120310165003003	5	120310164002017	5	120310168041007	6	120310168031006	6
120310165003001	5	120310157023002	5	120310168041006	6	120310168032009	6
120310167241018	5	120310157023001	5	120310168043004	6	120310168031005	6
120310167241015	5	120310157023012	5	120310168041005	6	120310168032011	6
120310166032020	5	120310157023011	5	120310168041004	6	120310168032010	6
120310166032022	5	120310157023004	5	120310168041011	6	120310168032000	6
120310166032021	5	120310157023000	5	120310168041010	6	120310168131002	6
120310165002010	5	120310157023006	5	120310168041003	6	120310168033008	6
120310165002002	5	120310157023007	5	120310168041008	6	120310168033010	6
120310165002003	5	120310157011000	5	120310168041002	6	120310168033009	6
120310165004025	5	120310157023009	5	120310168041009	6	120310168033017	6
120310165004021	5	120310157023005	5	120310168041000	6	120310168033011	6
120310165004022	5	120310157023010	5	120310168041001	6	120310168033012	6

120310168033013	6	120310168132018	6	120310168033004	6	120310168034005	6
120310168033014	6	120310168132016	6	120310168033000	6	120310168082016	6
120310168033018	6	120310168132025	6	120310168033001	6	120310168082014	6
120310168033015	6	120310168132028	6	120310168033002	6	120310168011022	6
120310168033020	6	120310168132015	6	120310168033003	6	120310168011023	6
120310168114002	6	120310168132017	6	120310168033005	6	120310168011024	6
120310168114003	6	120310168122000	6	120310168033006	6	120310168011018	6
120310168033016	6	120310168122001	6	120310168112000	6	120310168011019	6
120310168114005	6	120310168101000	6	120310168072002	6	120310168011017	6
120310168114007	6	120310144132029	6	120310168072000	6	120310168011016	6
120310168114006	6	120310144132023	6	120310167291005	6	120310168011011	6
120310168114001	6	120310144132022	6	120310167293005	6	120310168011012	6
120310168114000	6	120310168043001	6	120310167293001	6	120310168011010	6
120310168114004	6	120310168044003	6	120310167293002	6	120310168011013	6
120310168111002	6	120310168044008	6	120310167293008	6	120310168011009	6
120310168111016	6	120310168044005	6	120310167291004	6	120310168082008	6
120310168111015	6	120310168044010	6	120310167291002	6	120310168082007	6
120310168121009	6	120310168044006	6	120310167291001	6	120310168082011	6
120310168121010	6	120310168042001	6	120310167291000	6	120310168082012	6
120310168111014	6	120310168043002	6	120310167294008	6	120310168082013	6
120310168111012	6	120310168043000	6	120310167294012	6	120310168082006	6
120310168111001	6	120310168044009	6	120310167294011	6	120310168082004	6
120310168111008	6	120310168044002	6	120310167293004	6	120310168082003	6
120310168111013	6	120310168044001	6	120310167291003	6	120310168082005	6
120310168111011	6	120310168044000	6	120310167294010	6	120310168082015	6
120310168111010	6	120310168042003	6	120310167294007	6	120310168082001	6
120310168111009	6	120310168091001	6	120310167294013	6	120310168082002	6
120310168111007	6	120310168091007	6	120310167294001	6	120310168011008	6
120310168111006	6	120310168091008	6	120310167294014	6	120310168011007	6
120310168131000	6	120310168091009	6	120310168032004	6	120310168082000	6
120310168121004	6	120310168091004	6	120310168032005	6	120310168081007	6
120310168121001	6	120310168092007	6	120310168032003	6	120310168011002	6
120310168121003	6	120310168092009	6	120310168032001	6	120310168011003	6
120310168121005	6	120310168092002	6	120310168032002	6	120310167111001	6
120310168113005	6	120310167282007	6	120310168034000	6	120310168011004	6
120310168113004	6	120310167282012	6	120310168034003	6	120310168011001	6
120310168121007	6	120310168101002	6	120310168071003	6	120310168011006	6
120310168121000	6	120310167282013	6	120310168034004	6	120310167111015	6
120310168121006	6	120310167282006	6	120310168033019	6	120310167111016	6
120310168121002	6	120310168101004	6	120310168071002	6	120310168011000	6
120310168121012	6	120310168101003	6	120310168071004	6	120310168011005	6
120310168121011	6	120310168101001	6	120310168071008	6	120310167111000	6
120310168121008	6	120310167282004	6	120310168071007	6	120310168042000	6
120310168113010	6	120310167282000	6	120310168071005	6	120310167281005	6
120310168113009	6	120310167282011	6	120310168081011	6	120310167262009	6
120310168113003	6	120310167281006	6	120310168081008	6	120310167281003	6
120310168113011	6	120310167281001	6	120310168071006	6	120310167281002	6
120310168113006	6	120310167281000	6	120310168081005	6	120310167281004	6
120310168113000	6	120310167281007	6	120310168081015	6	120310167271006	6
120310168113008	6	120310167282010	6	120310168081009	6	120310167271007	6
120310168113007	6	120310168112001	6	120310168081014	6	120310167271008	6
120310168113002	6	120310168111003	6	120310168081010	6	120310167271009	6
120310168113001	6	120310168091010	6	120310168081013	6	120310167271010	6
120310168132030	6	120310168111004	6	120310168081012	6	120310167261005	6
120310168132024	6	120310168111000	6	120310168081006	6	120310167271001	6
120310168132031	6	120310168111005	6	120310168081002	6	120310167271005	6
120310168132026	6	120310168091005	6	120310168081000	6	120310167261003	6
120310168132029	6	120310168092004	6	120310168071000	6	120310167271003	6
120310168132027	6	120310168092005	6	120310168071001	6	120310167271002	6
120310168123003	6	120310168092006	6	120310168081004	6	120310167261007	6
120310168131001	6	120310168092008	6	120310168072003	6	120310167261002	6
120310168123005	6	120310168092003	6	120310168011020	6	120310167261004	6
120310168123004	6	120310168102001	6	120310168042013	6	120310167261006	6
120310168123006	6	120310168072001	6	120310168034007	6	120310167271000	6
120310168123008	6	120310168081003	6	120310168032006	6	120310167271004	6
120310168123007	6	120310167272004	6	120310168034001	6	120310167272000	6
120310168091011	6	120310167272003	6	120310168082009	6	120310167261009	6
120310168123001	6	120310167272002	6	120310168082010	6	120310167261008	6
120310168123002	6	120310167272001	6	120310168034006	6	120310167262010	6
120310168132019	6	120310168033007	6	120310168034002	6	120310167261000	6

120310167262003	6	120310167292007	6	120310103061015	7	120310103081008	7
120310167262004	6	120310167293003	6	120310103061001	7	120310103081000	7
120310167262006	6	120310167293007	6	120310104021012	7	120310103081009	7
120310167262007	6	120310167292010	6	120310104021011	7	120310103081004	7
120310167262008	6	120310167292014	6	120310104012009	7	120310103071020	7
120310167262005	6	120310167292002	6	120310104012011	7	120310103071019	7
120310167113008	6	120310167292012	6	120310104012010	7	120310103071026	7
120310167112004	6	120310167292013	6	120310104023005	7	120310104021002	7
120310167262012	6	120310167292009	6	120310104023010	7	120310104021006	7
120310167262001	6	120310167292006	6	120310104023011	7	120310103071021	7
120310167262000	6	120310167292011	6	120310104021033	7	120310103071022	7
120310167111009	6	120310167292003	6	120310104023009	7	120310001011016	7
120310167112000	6	120310167292005	6	120310110001019	7	120310001011014	7
120310167262002	6	120310167292004	6	120310110001018	7	120310001011015	7
120310167262011	6	120310167292001	6	120310110001000	7	120310001011004	7
120310167113012	6	120310167292000	6	120310110001017	7	120310001011008	7
120310168081001	6	120310167282014	6	120310110001016	7	120310001011006	7
120310167271011	6	120310168091002	6	120310110001003	7	120310001011003	7
120310167261001	6	120310104011016	7	120310110001001	7	120310001011005	7
120310167111017	6	120310104011017	7	120310110001002	7	120310001011002	7
120310167111003	6	120310104011019	7	120310104011012	7	120310001021020	7
120310167111005	6	120310104011020	7	120310110001007	7	120310001011007	7
120310167113013	6	120310110001015	7	120310110001025	7	120310001012015	7
120310167113009	6	120310110001012	7	120310110001026	7	120310001012020	7
120310167113011	6	120310110001014	7	120310110001004	7	120310001012013	7
120310167113010	6	120310110001013	7	120310104023007	7	120310001011001	7
120310167111004	6	120310110001010	7	120310104023006	7	120310001011000	7
120310167111002	6	120310110001011	7	120310104023008	7	120310174002001	7
120310167111006	6	120310110001005	7	120310104022014	7	120310003003001	7
120310167111014	6	120310110001008	7	120310104022019	7	120310003003000	7
120310167111013	6	120310110001006	7	120310104021010	7	120310002001000	7
120310167111012	6	120310110001009	7	120310104021009	7	120310111001018	7
120310167113004	6	120310110002011	7	120310104022012	7	120310111001029	7
120310167113002	6	120310110002000	7	120310104022015	7	120310111001028	7
120310167113000	6	120310104011018	7	120310104022017	7	120310111001021	7
120310167113005	6	120310104012012	7	120310104022016	7	120310111001027	7
120310167113007	6	120310104012003	7	120310104022007	7	120310111001022	7
120310167113006	6	120310104012004	7	120310104022013	7	120310111001026	7
120310167113003	6	120310104012013	7	120310104022018	7	120310111001025	7
120310167113001	6	120310104012005	7	120310104022000	7	120310111001024	7
120310167111011	6	120310104012006	7	120310104023002	7	120310111001005	7
120310167111010	6	120310104011011	7	120310104023003	7	120310111001010	7
120310167112005	6	120310104011002	7	120310104023004	7	120310111002003	7
120310167112002	6	120310103061011	7	120310103061016	7	120310111002001	7
120310167112008	6	120310104011008	7	120310104023001	7	120310111001004	7
120310167112006	6	120310104011009	7	120310104023000	7	120310111001000	7
120310167112003	6	120310104011010	7	120310104022005	7	120310111002002	7
120310167112007	6	120310104011003	7	120310104022006	7	120310111002006	7
120310167112001	6	120310104011004	7	120310104022004	7	120310111002000	7
120310167111008	6	120310103061013	7	120310104022003	7	120310111002005	7
120310167111007	6	120310104011001	7	120310103081006	7	120310104021029	7
120310167293000	6	120310103061014	7	120310103061008	7	120310104021013	7
120310167293010	6	120310103061010	7	120310103061000	7	120310104021014	7
120310168102002	6	120310103061012	7	120310103081005	7	120310104021018	7
120310168102000	6	120310103061009	7	120310103081001	7	120310104021026	7
120310167294016	6	120310103061004	7	120310103081003	7	120310110002013	7
120310167293009	6	120310103061003	7	120310103081002	7	120310110002008	7
120310167294017	6	120310103061002	7	120310104022009	7	120310110002006	7
120310167294018	6	120310104011007	7	120310104022008	7	120310111001012	7
120310167294015	6	120310104011005	7	120310104022002	7	120310111001013	7
120310167294006	6	120310104011006	7	120310103081014	7	120310111001035	7
120310167294004	6	120310104012002	7	120310103081012	7	120310111001014	7
120310167294003	6	120310104012001	7	120310104022010	7	120310111001015	7
120310167294009	6	120310104011000	7	120310104022011	7	120310111001032	7
120310167294005	6	120310104012014	7	120310104022001	7	120310111001031	7
120310167294002	6	120310104012007	7	120310103081015	7	120310111001011	7
120310167293006	6	120310104012016	7	120310103081010	7	120310111001001	7
120310167292008	6	120310104012015	7	120310103081007	7	120310111001019	7
120310167294000	6	120310104012008	7	120310103081013	7	120310111001017	7
120310167294019	6	120310104012000	7	120310103081011	7	120310111001016	7

120310111001020	7	120310104021020	7	120310172001053	7	120310172002102	7
120310111001023	7	120310104021022	7	120310172002100	7	120310172002087	7
120310110002007	7	120310104021025	7	120310172002096	7	120310172002095	7
120310110002002	7	120310104021024	7	120310172002086	7	120310172002063	7
120310110002003	7	120310104021023	7	120310172002067	7	120310172002049	7
120310110002014	7	120310104021007	7	120310172002097	7	120310172002064	7
120310110002005	7	120310104021003	7	120310172002085	7	120310172002046	7
120310110002012	7	120310104021001	7	120310172001052	7	120310172002047	7
120310110002010	7	120310172001038	7	120310172002098	7	120310172002048	7
120310110002004	7	120310172001032	7	120310172001051	7	120310172002037	7
120310110002001	7	120310172001017	7	120310172001050	7	120310172002034	7
120310111001007	7	120310172001031	7	120310172002099	7	120310172002038	7
120310111001003	7	120310172001012	7	120310172002084	7	120310172002065	7
120310014013012	7	120310172001014	7	120310172002083	7	120310172002066	7
120310014013011	7	120310172001005	7	120310172002082	7	120310172002039	7
120310014013006	7	120310172001013	7	120310172002068	7	120310172002033	7
120310014013010	7	120310172001004	7	120310172002069	7	120310172002040	7
120310014013007	7	120310172002079	7	120310172002070	7	120310172002041	7
120310111002029	7	120310172002078	7	120310172002072	7	120310172002024	7
120310014013008	7	120310010001019	7	120310172002042	7	120310172002025	7
120310111002031	7	120310172001006	7	120310172002071	7	120310172002009	7
120310111002030	7	120310172001003	7	120310172002043	7	120310172002018	7
120310014013005	7	120310172001007	7	120310172002073	7	120310172002015	7
120310014013013	7	120310172001002	7	120310172002074	7	120310172002017	7
120310014013037	7	120310010001018	7	120310172002075	7	120310172002016	7
120310014013032	7	120310010001011	7	120310172002081	7	120310172002010	7
120310014013009	7	120310010001017	7	120310172002080	7	120310172002035	7
120310014013003	7	120310172002003	7	120310172002076	7	120310172002008	7
120310014013001	7	120310172002044	7	120310172002077	7	120310172002011	7
120310014013002	7	120310172002002	7	120310172001059	7	120310029022056	7
120310014013020	7	120310016001025	7	120310172001058	7	120310029022055	7
120310014013028	7	120310016001026	7	120310172001049	7	120310029022050	7
120310014013029	7	120310172002000	7	120310172001035	7	120310029022049	7
120310014013014	7	120310016001027	7	120310172001034	7	120310029022031	7
120310014013015	7	120310172002045	7	120310172001015	7	120310029022032	7
120310014013000	7	120310172002001	7	120310172001036	7	120310171022028	7
120310014013004	7	120310010001010	7	120310172001033	7	120310171022029	7
120310111002028	7	120310010001009	7	120310172001016	7	120310171022027	7
120310111002026	7	120310011002017	7	120310172001048	7	120310171022018	7
120310111002032	7	120310011002007	7	120310172001037	7	120310171022020	7
120310111002027	7	120310011002006	7	120310172001047	7	120310171022014	7
120310111002025	7	120310011002005	7	120310172001078	7	120310171022013	7
120310111002012	7	120310011002016	7	120310172001065	7	120310171022019	7
120310111001002	7	120310011002008	7	120310172001077	7	120310171022015	7
120310110002018	7	120310011002004	7	120310172001076	7	120310171022030	7
120310110001020	7	120310011002009	7	120310172001057	7	120310171022049	7
120310110002022	7	120310011002003	7	120310172002107	7	120310171022050	7
120310110002020	7	120310016002021	7	120310172002105	7	120310171022031	7
120310110002019	7	120310016002027	7	120310172002052	7	120310171022001	7
120310110002029	7	120310016002020	7	120310172002106	7	120310171022035	7
120310110002021	7	120310016002022	7	120310172002060	7	120310171022000	7
120310110002027	7	120310172002007	7	120310172002061	7	120310172001064	7
120310110002028	7	120310172002006	7	120310172002091	7	120310172001080	7
120310110002009	7	120310172002030	7	120310172002090	7	120310172001081	7
120310110002023	7	120310172002005	7	120310172002050	7	120310172001079	7
120310110002024	7	120310172002032	7	120310172002053	7	120310172001062	7
120310110001021	7	120310172002031	7	120310172002028	7	120310172001061	7
120310110001022	7	120310172002004	7	120310172002027	7	120310172001066	7
120310110002025	7	120310016002025	7	120310172002062	7	120310172001060	7
120310110002016	7	120310016002026	7	120310172002051	7	120310015003001	7
120310110002026	7	120310016002028	7	120310172002036	7	120310015003006	7
120310110002015	7	120310016002023	7	120310172002026	7	120310015003004	7
120310110001023	7	120310016001019	7	120310172001056	7	120310013001009	7
120310110001024	7	120310016002024	7	120310172001055	7	120310016001010	7
120310110002017	7	120310016001028	7	120310172002092	7	120310016001004	7
120310111001008	7	120310016001024	7	120310172002089	7	120310016001011	7
120310111001037	7	120310016001018	7	120310172002093	7	120310016001003	7
120310104021008	7	120310016001017	7	120310172002094	7	120310016001009	7
120310104021019	7	120310172001054	7	120310172002088	7	120310016001008	7
120310104021021	7	120310172002101	7	120310172001063	7	120310016001002	7

120310016001005	7	120310015003023	7	120310014022013	7	120310014011011	7
120310015002022	7	120310015003018	7	120310014022008	7	120310014011015	7
120310016001006	7	120310015003017	7	120310014023008	7	120310014011017	7
120310016001001	7	120310015003009	7	120310014023001	7	120310014011016	7
120310012002027	7	120310015003005	7	120310014021012	7	120310014011012	7
120310012002028	7	120310015003007	7	120310014023002	7	120310014012003	7
120310012002026	7	120310015003002	7	120310014013034	7	120310014011005	7
120310012002020	7	120310015003000	7	120310014013036	7	120310014011006	7
120310012002029	7	120310015003008	7	120310014021000	7	120310014011004	7
120310012002030	7	120310015003003	7	120310014021003	7	120310014011000	7
120310012002025	7	120310013001002	7	120310014022004	7	120310014011002	7
120310012002021	7	120310013001003	7	120310014022003	7	120310014011009	7
120310012002031	7	120310013001019	7	120310014022002	7	120310014011008	7
120310016001007	7	120310013001018	7	120310014021007	7	120310014011007	7
120310012002019	7	120310013001017	7	120310014022006	7	120310014011003	7
120310016001000	7	120310013001004	7	120310014022001	7	120310014011001	7
120310015002020	7	120310013001001	7	120310014022000	7	120310111001034	7
120310012002013	7	120310014023009	7	120310014021015	7	120310111001033	7
120310012002012	7	120310014013021	7	120310014021001	7	120310111001030	7
120310012002018	7	120310014013017	7	120310014021002	7	120310111001038	7
120310012002017	7	120310014023003	7	120310014021011	7	120310111001006	7
120310012002024	7	120310014023000	7	120310014021010	7	120310111001009	7
120310012002010	7	120310014013022	7	120310014021006	7	120310001012010	7
120310012002003	7	120310014013023	7	120310115001027	7	120310001012004	7
120310012002011	7	120310014013031	7	120310115001024	7	120310001012003	7
120310015002011	7	120310014013030	7	120310115002014	7	120310001012002	7
120310015002014	7	120310014013024	7	120310115002013	7	120310001011030	7
120310015002007	7	120310013001016	7	120310115001030	7	120310001021010	7
120310015002006	7	120310013001011	7	120310111002015	7	120310001021012	7
120310015002005	7	120310013001012	7	120310111002010	7	120310001021011	7
120310015002004	7	120310013001007	7	120310111002016	7	120310001021015	7
120310015002012	7	120310013001010	7	120310111002011	7	120310001021014	7
120310015002013	7	120310013001005	7	120310111002013	7	120310001021025	7
120310015002015	7	120310013001013	7	120310111002014	7	120310001021013	7
120310015002021	7	120310013001000	7	120310111002008	7	120310001021027	7
120310015002003	7	120310014023020	7	120310111002009	7	120310001021026	7
120310015002002	7	120310014023007	7	120310014013026	7	120310001021021	7
120310015002016	7	120310014023010	7	120310014013027	7	120310001012025	7
120310015002017	7	120310014023021	7	120310014013025	7	120310001021009	7
120310015002018	7	120310014023019	7	120310014013035	7	120310001021002	7
120310015002000	7	120310014023011	7	120310014013016	7	120310001012009	7
120310013001020	7	120310014023006	7	120310014012024	7	120310001012005	7
120310013001008	7	120310014022020	7	120310014012025	7	120310001021001	7
120310013001014	7	120310013002005	7	120310014012010	7	120310001021003	7
120310015002001	7	120310014023022	7	120310014012023	7	120310001021004	7
120310013003057	7	120310014023023	7	120310014012019	7	120310001021016	7
120310013003041	7	120310014023024	7	120310014012011	7	120310001021000	7
120310013003040	7	120310014023016	7	120310014012020	7	120310001021006	7
120310013002031	7	120310013002004	7	120310014012018	7	120310001021005	7
120310013003056	7	120310013002003	7	120310014012009	7	120310001012007	7
120310013003042	7	120310013002006	7	120310014012007	7	120310001012012	7
120310013003039	7	120310013002002	7	120310014011022	7	120310001012011	7
120310013002030	7	120310014023025	7	120310014011019	7	120310001012023	7
120310013001015	7	120310014023015	7	120310014012022	7	120310001012024	7
120310013002027	7	120310014023026	7	120310014012012	7	120310001012022	7
120310013002026	7	120310014023029	7	120310014012013	7	120310001012021	7
120310013002022	7	120310014023027	7	120310014012014	7	120310001012016	7
120310013001006	7	120310014023014	7	120310014011021	7	120310001021017	7
120310013002013	7	120310014023018	7	120310014011020	7	120310001021024	7
120310013002010	7	120310014023017	7	120310111002007	7	120310001021023	7
120310013002009	7	120310014023012	7	120310014012006	7	120310001021018	7
120310013002023	7	120310014022019	7	120310014012001	7	120310001021007	7
120310013002021	7	120310014022011	7	120310014012000	7	120310001021022	7
120310013002014	7	120310014022010	7	120310014012004	7	120310001021019	7
120310013002011	7	120310014023013	7	120310111002004	7	120310001021008	7
120310013002008	7	120310014022018	7	120310014012008	7	120310001012019	7
120310015003034	7	120310014022014	7	120310014012002	7	120310001012017	7
120310015003030	7	120310014022012	7	120310014011018	7	120310001012014	7
120310015003029	7	120310014022009	7	120310014012005	7	120310001012018	7
120310015003024	7	120310014022005	7	120310014011010	7	120310001012000	7

120310104021030	7	120310003002016	7	120310012001024	7	120310012002002	7
120310104021015	7	120310003002017	7	120310012001026	7	120310012002008	7
120310104021027	7	120310002003026	7	120310012001025	7	120310012002005	7
120310104021028	7	120310002003004	7	120310012001019	7	120310012002001	7
120310001012001	7	120310002003015	7	120310012001010	7	120310012002035	7
120310002001023	7	120310002003014	7	120310012001018	7	120310012002014	7
120310002001024	7	120310002003008	7	120310012001011	7	120310012002007	7
120310002001005	7	120310002003013	7	120310012001005	7	120310012002006	7
120310002001012	7	120310002003012	7	120310012001012	7	120310174002129	7
120310002001009	7	120310002003009	7	120310012001017	7	120310174001002	7
120310002001018	7	120310013002001	7	120310012001009	7	120310174001000	7
120310001011031	7	120310013003018	7	120310012001016	7	120310174002130	7
120310001011012	7	120310014023028	7	120310012001008	7	120310174002131	7
120310001011013	7	120310013003009	7	120310012001004	7	120310174002132	7
120310001011011	7	120310013002000	7	120310013003066	7	120310174002121	7
120310001011009	7	120310013003019	7	120310012001003	7	120310174002122	7
120310001011010	7	120310013003015	7	120310013003058	7	120310174002120	7
120310002001030	7	120310013003016	7	120310013003055	7	120310174002018	7
120310002001031	7	120310013003010	7	120310013003054	7	120310174002019	7
120310002001032	7	120310014022017	7	120310013003043	7	120310174002119	7
120310002001033	7	120310014022016	7	120310013003038	7	120310174002118	7
120310002001015	7	120310013003007	7	120310013002029	7	120310174002117	7
120310002001004	7	120310013003004	7	120310013003044	7	120310174002021	7
120310002001025	7	120310013003003	7	120310013003037	7	120310174002115	7
120310002001026	7	120310014022015	7	120310013002032	7	120310174002114	7
120310002001006	7	120310014022007	7	120310013003053	7	120310174002025	7
120310002001007	7	120310013003002	7	120310013003059	7	120310174002024	7
120310002001016	7	120310013003000	7	120310013003060	7	120310174002026	7
120310002001013	7	120310013003008	7	120310013003052	7	120310174002116	7
120310002001010	7	120310013003005	7	120310013003045	7	120310174002023	7
120310002001003	7	120310013003001	7	120310013003036	7	120310174002061	7
120310002001001	7	120310001022034	7	120310013002033	7	120310174002054	7
120310014021004	7	120310013003020	7	120310013002020	7	120310174002055	7
120310014012021	7	120310013003014	7	120310013002028	7	120310174002056	7
120310001022017	7	120310013003013	7	120310013002025	7	120310174002044	7
120310014012017	7	120310013003017	7	120310013002024	7	120310174002060	7
120310014012016	7	120310013003011	7	120310013002019	7	120310174002059	7
120310001022011	7	120310013003021	7	120310013002015	7	120310174002058	7
120310001022015	7	120310013003012	7	120310013002012	7	120310174002057	7
120310001022012	7	120310013003006	7	120310013002016	7	120310174002043	7
120310001022013	7	120310014021014	7	120310013002018	7	120310174002040	7
120310014012015	7	120310001022035	7	120310013002007	7	120310174002031	7
120310001022010	7	120310001022031	7	120310013002017	7	120310174002039	7
120310001022003	7	120310001022032	7	120310013003068	7	120310174002032	7
120310001022002	7	120310001022030	7	120310013003061	7	120310174002030	7
120310001022004	7	120310001022026	7	120310013003051	7	120310174002028	7
120310001022005	7	120310001022025	7	120310013003067	7	120310174002027	7
120310001022016	7	120310001022029	7	120310013003046	7	120310174002003	7
120310001022014	7	120310014021008	7	120310013003035	7	120310174002137	7
120310001022009	7	120310014021009	7	120310013003030	7	120310174002029	7
120310001022007	7	120310014021013	7	120310013003065	7	120310010001007	7
120310001022006	7	120310014021005	7	120310013003062	7	120310011002024	7
120310001012028	7	120310001022019	7	120310013003050	7	120310011002018	7
120310001022008	7	120310001022022	7	120310013003064	7	120310011002023	7
120310001012026	7	120310001022021	7	120310013003063	7	120310010001006	7
120310001012027	7	120310001022018	7	120310013003049	7	120310011002022	7
120310001022001	7	120310001022033	7	120310013003047	7	120310011002019	7
120310001022000	7	120310001022028	7	120310012002041	7	120310011002021	7
120310014011014	7	120310001022027	7	120310012002022	7	120310011002020	7
120310014011013	7	120310001022024	7	120310012002032	7	120310011002015	7
120310001012033	7	120310001011018	7	120310012002033	7	120310011002010	7
120310001012032	7	120310001022023	7	120310012002040	7	120310011002002	7
120310001012034	7	120310001022020	7	120310012002039	7	120310011002014	7
120310001012035	7	120310012002000	7	120310012002036	7	120310011002013	7
120310001012030	7	120310012002042	7	120310012002023	7	120310011002011	7
120310001012031	7	120310012002038	7	120310012002016	7	120310011002001	7
120310001012006	7	120310012001028	7	120310012002034	7	120310010001005	7
120310001012008	7	120310012002037	7	120310012002015	7	120310011001025	7
120310001012029	7	120310012001027	7	120310012002009	7	120310011001016	7
120310003002015	7	120310012001029	7	120310012002004	7	120310011001024	7

120310011001017	7	120310172001009	7	120310172002054	7	120310015001006	7
120310011002012	7	120310010001012	7	120310172002056	7	120310015001005	7
120310011001015	7	120310172001000	7	120310172002055	7	120310015001001	7
120310011001006	7	120310010001020	7	120310172002029	7	120310015003046	7
120310011002000	7	120310010002014	7	120310172002022	7	120310015003045	7
120310011001005	7	120310010001027	7	120310029022045	7	120310015003041	7
120310011001014	7	120310010001021	7	120310029022044	7	120310015003040	7
120310011001007	7	120310010001013	7	120310172002021	7	120310015003035	7
120310011001004	7	120310010001022	7	120310172002020	7	120310015001000	7
120310010002027	7	120310172001042	7	120310172002023	7	120310015001015	7
120310010002019	7	120310172001025	7	120310172002019	7	120310015001016	7
120310010002005	7	120310172001027	7	120310172002014	7	120310015001007	7
120310174002070	7	120310172001026	7	120310029022034	7	120310015001004	7
120310174001047	7	120310010002016	7	120310029022059	7	120310015002009	7
120310010002004	7	120310172001023	7	120310029022046	7	120310015002019	7
120310010002003	7	120310010002017	7	120310029022047	7	120310015002010	7
120310010002001	7	120310010002025	7	120310029022033	7	120310015002008	7
120310010002006	7	120310010002024	7	120310172002013	7	120310029023026	7
120310174001028	7	120310010002021	7	120310172002012	7	120310029023019	7
120310010002007	7	120310010002023	7	120310029022058	7	120310029023017	7
120310174001027	7	120310010002022	7	120310029022057	7	120310029023006	7
120310010002002	7	120310010002020	7	120310029022053	7	120310029023005	7
120310174001018	7	120310010002018	7	120310029022052	7	120310029013041	7
120310174001017	7	120310010002011	7	120310029022054	7	120310029013045	7
120310010002000	7	120310010002010	7	120310029022051	7	120310029013040	7
120310174002071	7	120310010002013	7	120310029022048	7	120310029023016	7
120310174002069	7	120310010001026	7	120310016002010	7	120310029023007	7
120310174001054	7	120310010001023	7	120310016002013	7	120310029023004	7
120310174001048	7	120310010002012	7	120310016002008	7	120310029013043	7
120310174001046	7	120310010001025	7	120310016002009	7	120310029013030	7
120310174001053	7	120310010001015	7	120310016002019	7	120310029013028	7
120310174002072	7	120310010001014	7	120310016002011	7	120310029013021	7
120310174001050	7	120310010001024	7	120310016002018	7	120310029013008	7
120310174001044	7	120310010002009	7	120310016002012	7	120310029013005	7
120310174001051	7	120310010002008	7	120310016002003	7	120310029012020	7
120310174001029	7	120310010001004	7	120310016002002	7	120310029013029	7
120310174001026	7	120310010001003	7	120310016002005	7	120310029013027	7
120310174001019	7	120310010001008	7	120310015001023	7	120310029013018	7
120310174001016	7	120310172001085	7	120310016002004	7	120310029013009	7
120310174001015	7	120310172001075	7	120310015001022	7	120310029013004	7
120310174001049	7	120310172001067	7	120310015001020	7	120310029012021	7
120310174001030	7	120310172001068	7	120310015001028	7	120310029022038	7
120310174001031	7	120310172001074	7	120310015001018	7	120310029022037	7
120310174001036	7	120310172001069	7	120310015001019	7	120310029022024	7
120310174002079	7	120310172001073	7	120310016002017	7	120310029021025	7
120310174002113	7	120310172001082	7	120310016002016	7	120310029021018	7
120310174002080	7	120310172001070	7	120310016002015	7	120310029021017	7
120310174002074	7	120310172001044	7	120310016001020	7	120310029022036	7
120310174002081	7	120310172001084	7	120310016002001	7	120310029022025	7
120310174002073	7	120310172001072	7	120310016002000	7	120310029021024	7
120310172001046	7	120310172001071	7	120310016001021	7	120310029021019	7
120310172001045	7	120310172001043	7	120310016001016	7	120310029021016	7
120310172001039	7	120310010002030	7	120310016001012	7	120310029021009	7
120310172001030	7	120310010002031	7	120310016001015	7	120310029021004	7
120310172001018	7	120310172001083	7	120310015001029	7	120310029021003	7
120310172001011	7	120310010002032	7	120310016001023	7	120310029021010	7
120310172001019	7	120310010002029	7	120310016001022	7	120310029021008	7
120310172001010	7	120310010002026	7	120310015001030	7	120310029021005	7
120310172001040	7	120310010002034	7	120310015001017	7	120310029023031	7
120310172001029	7	120310010002033	7	120310015001024	7	120310029023025	7
120310172001041	7	120310010002028	7	120310016001013	7	120310029022040	7
120310172001028	7	120310174002078	7	120310016001014	7	120310029022060	7
120310172001020	7	120310174002077	7	120310015001025	7	120310029022043	7
120310172001021	7	120310174002076	7	120310015001027	7	120310029022039	7
120310172001024	7	120310174002075	7	120310015001026	7	120310029022023	7
120310172001022	7	120310171022002	7	120310015001009	7	120310029022042	7
120310010002015	7	120310172002104	7	120310015001010	7	120310029022021	7
120310172001008	7	120310172002059	7	120310015001012	7	120310029022018	7
120310172001001	7	120310172002058	7	120310015001014	7	120310029022015	7
120310010001016	7	120310172002057	7	120310015001008	7	120310029022022	7

120310029022017	7	120310029012008	7	120310115001013	7	120310029011011	7
120310029022016	7	120310029012010	7	120310115001004	7	120310029011006	7
120310029022008	7	120310029012001	7	120310115001016	7	120310029011002	7
120310029022004	7	120310029011028	7	120310115001003	7	120310029023020	7
120310029022001	7	120310029011029	7	120310115001018	7	120310029021002	7
120310029023028	7	120310029012028	7	120310115001020	7	120310029023021	7
120310029023018	7	120310029012027	7	120310115001019	7	120310029021011	7
120310029022007	7	120310029012012	7	120310115002007	7	120310029021006	7
120310029022006	7	120310029012000	7	120310115002011	7	120310029021001	7
120310029022005	7	120310029011032	7	120310115002008	7	120310029023022	7
120310029022000	7	120310029011030	7	120310115002009	7	120310029022035	7
120310029023027	7	120310029011016	7	120310115001001	7	120310029022026	7
120310171022046	7	120310029011013	7	120310115002002	7	120310029022028	7
120310171021007	7	120310029011015	7	120310115002001	7	120310029022027	7
120310171022047	7	120310029011014	7	120310115002000	7	120310029021023	7
120310171022058	7	120310029011010	7	120310115002010	7	120310029021020	7
120310171022057	7	120310029011007	7	120310111001036	7	120310029021015	7
120310171022021	7	120310029011004	7	120310115001022	7	120310029021022	7
120310171022022	7	120310029011008	7	120310115001002	7	120310029021021	7
120310026001098	7	120310029011009	7	120310115001000	7	120310029021014	7
120310026001099	7	120310029011031	7	120310115001021	7	120310029022029	7
120310171022009	7	120310015003013	7	120310111002024	7	120310016002030	7
120310026001093	7	120310029012011	7	120310111002022	7	120310016002014	7
120310171022005	7	120310029012026	7	120310111002023	7	120310016002007	7
120310171022060	7	120310015003027	7	120310111002021	7	120310029021012	7
120310171022061	7	120310015003026	7	120310111002020	7	120310029021013	7
120310171022066	7	120310015003021	7	120310111002017	7	120310029021007	7
120310171022067	7	120310015003020	7	120310111002019	7	120310029021000	7
120310171022062	7	120310015003032	7	120310111002018	7	120310029023024	7
120310171022063	7	120310015003033	7	120310029013036	7	120310029023023	7
120310171022033	7	120310015003031	7	120310015001013	7	120310016002006	7
120310171022010	7	120310015003028	7	120310015001011	7	120310015001021	7
120310171022068	7	120310015003025	7	120310015001003	7	120310029023015	7
120310171022023	7	120310015003022	7	120310029013023	7	120310029023008	7
120310171022024	7	120310015003019	7	120310029013014	7	120310029023003	7
120310171022011	7	120310015003015	7	120310029013013	7	120310029013044	7
120310171022069	7	120310015003014	7	120310029013000	7	120310029013033	7
120310171022008	7	120310015003012	7	120310029012025	7	120310029023014	7
120310171022071	7	120310014023005	7	120310015001002	7	120310029023009	7
120310171022007	7	120310015003011	7	120310015003048	7	120310029023002	7
120310171022025	7	120310015003016	7	120310015003047	7	120310029023013	7
120310171022016	7	120310015003010	7	120310015003044	7	120310029023010	7
120310171022026	7	120310014013033	7	120310015003038	7	120310029023001	7
120310171022017	7	120310014013019	7	120310015003037	7	120310029013042	7
120310171022070	7	120310014023004	7	120310015003043	7	120310029013039	7
120310171022006	7	120310014013018	7	120310015003042	7	120310029013034	7
120310171022012	7	120310029022030	7	120310015003036	7	120310029013037	7
120310171022045	7	120310016002029	7	120310015003039	7	120310029013035	7
120310171022059	7	120310115002018	7	120310029011024	7	120310029013017	7
120310171022072	7	120310115002017	7	120310029011023	7	120310029013010	7
120310171022032	7	120310115002016	7	120310029011021	7	120310029013003	7
120310171022036	7	120310115002015	7	120310029011020	7	120310029012022	7
120310171022064	7	120310115001010	7	120310029011022	7	120310029013025	7
120310171022065	7	120310115001029	7	120310029012019	7	120310029013016	7
120310171022034	7	120310115001028	7	120310029012016	7	120310029013038	7
120310171022048	7	120310115001009	7	120310029012006	7	120310029013022	7
120310026001059	7	120310115001008	7	120310029012003	7	120310029013024	7
120310171022004	7	120310115001007	7	120310029011026	7	120310029013015	7
120310171022003	7	120310115001006	7	120310029012014	7	120310029013011	7
120310026001060	7	120310115002004	7	120310029012015	7	120310029013002	7
120310172002103	7	120310115002005	7	120310029012007	7	120310029012023	7
120310115001026	7	120310115002012	7	120310029012002	7	120310029013012	7
120310115001025	7	120310115002006	7	120310029011027	7	120310029013001	7
120310115001023	7	120310115002003	7	120310029011034	7	120310029012024	7
120310029011003	7	120310115001015	7	120310029011019	7	120310029023012	7
120310029011000	7	120310115001017	7	120310029011018	7	120310029023011	7
120310029011001	7	120310115001011	7	120310029011005	7	120310029023000	7
120310115001031	7	120310115001012	7	120310029011017	7	120310013003034	7
120310029012013	7	120310115001014	7	120310029011033	7	120310013003031	7
120310029012009	7	120310115001005	7	120310029011012	7	120310013003048	7

120310013003033	7	120310174002002	7	120310010001000	7	120310001011029	7
120310013003032	7	120310003001000	7	120310011001021	7	120310174002010	7
120310013003026	7	120310003003019	7	120310011001020	7	120310174002009	7
120310013003029	7	120310003003020	7	120310011001022	7	120310003001028	7
120310013003025	7	120310003003021	7	120310011001013	7	120310003001027	7
120310013003028	7	120310003003002	7	120310011001008	7	120310003001022	7
120310013003027	7	120310003003003	7	120310011001012	7	120310174002020	7
120310013003022	7	120310002002034	7	120310011001003	7	120310174002022	7
120310013003023	7	120310002002037	7	120310011001009	7	120310174002008	7
120310012001030	7	120310002002043	7	120310011001011	7	120310003001021	7
120310012001023	7	120310002002028	7	120310011001010	7	120310003001019	7
120310012001020	7	120310002001034	7	120310011001000	7	120310003001014	7
120310012001031	7	120310002001028	7	120310011001002	7	120310003001009	7
120310012001022	7	120310002001029	7	120310011001001	7	120310003002036	7
120310012001032	7	120310002002029	7	120310174001007	7	120310003002031	7
120310012001021	7	120310002002030	7	120310174001006	7	120310003001020	7
120310012001007	7	120310002001027	7	120310174002147	7	120310003001013	7
120310012001015	7	120310002001035	7	120310174002146	7	120310003001011	7
120310012001013	7	120310002002031	7	120310174002135	7	120310003001012	7
120310012001006	7	120310002002035	7	120310174002134	7	120310003001008	7
120310012001014	7	120310002002033	7	120310174002149	7	120310003002030	7
120310012001002	7	120310002001008	7	120310174001005	7	120310003001007	7
120310012001000	7	120310002001002	7	120310174001004	7	120310003002029	7
120310012001001	7	120310002002036	7	120310174002148	7	120310003002026	7
120310003002011	7	120310002002032	7	120310174002127	7	120310174002007	7
120310174002012	7	120310002001017	7	120310174002133	7	120310174002006	7
120310003002034	7	120310002003002	7	120310174002014	7	120310174002005	7
120310174002011	7	120310002003003	7	120310174002013	7	120310003001004	7
120310003001025	7	120310002003000	7	120310174002015	7	120310003001035	7
120310003001024	7	120310002001019	7	120310174002125	7	120310174002004	7
120310003001026	7	120310002002022	7	120310174002124	7	120310174002138	7
120310003001023	7	120310002002017	7	120310174002126	7	120310003001036	7
120310003002012	7	120310002002023	7	120310174002123	7	120310003001034	7
120310003002013	7	120310002002009	7	120310174002016	7	120310003001037	7
120310003001017	7	120310002002007	7	120310174002017	7	120310003001033	7
120310003001016	7	120310002002006	7	120310174002109	7	120310003001006	7
120310003001018	7	120310002002001	7	120310174002106	7	120310003001005	7
120310003001010	7	120310002002008	7	120310174002068	7	120310003003030	7
120310003001015	7	120310002002005	7	120310174002067	7	120310003003029	7
120310003002035	7	120310002002015	7	120310174002083	7	120310003003017	7
120310003002020	7	120310002002016	7	120310174002084	7	120310174002089	7
120310003002009	7	120310002002010	7	120310174002105	7	120310174002094	7
120310003002010	7	120310002002011	7	120310174002101	7	120310174002086	7
120310003002007	7	120310002002003	7	120310174002102	7	120310174002064	7
120310003002006	7	120310002002004	7	120310174002136	7	120310174002090	7
120310003002008	7	120310002002000	7	120310174002066	7	120310174002063	7
120310003002005	7	120310002002014	7	120310174002085	7	120310174002062	7
120310002003025	7	120310002002013	7	120310174002065	7	120310174002108	7
120310002003020	7	120310002002012	7	120310174002088	7	120310174002104	7
120310013003024	7	120310002002002	7	120310174002087	7	120310174002107	7
120310002003021	7	120310002001020	7	120310001011019	7	120310174002111	7
120310002003017	7	120310002001021	7	120310001011034	7	120310174002110	7
120310002003016	7	120310002001011	7	120310002003018	7	120310174002112	7
120310002003005	7	120310002001014	7	120310002003019	7	120310174002103	7
120310003002004	7	120310002001022	7	120310002003006	7	120310174002095	7
120310003002014	7	120310174002100	7	120310002003007	7	120310174002091	7
120310003002021	7	120310174002000	7	120310002003001	7	120310174002092	7
120310003002022	7	120310174002099	7	120310001011017	7	120310174002096	7
120310003002023	7	120310174001035	7	120310001011035	7	120310174002093	7
120310003002002	7	120310174001024	7	120310001011028	7	120310174002097	7
120310003002003	7	120310174001020	7	120310001011026	7	120310174002098	7
120310003001002	7	120310174001021	7	120310001011022	7	120310174001043	7
120310003003025	7	120310174001025	7	120310001011020	7	120310174001052	7
120310003003024	7	120310174001008	7	120310001011023	7	120310174001041	7
120310003001001	7	120310010001002	7	120310001011027	7	120310174001038	7
120310003003023	7	120310011001023	7	120310001011025	7	120310174001045	7
120310003003022	7	120310010001001	7	120310001011021	7	120310174001040	7
120310003003018	7	120310011001026	7	120310001011032	7	120310174001042	7
120310174002145	7	120310011001018	7	120310001011033	7	120310174001039	7
120310003001045	7	120310011001019	7	120310001011024	7	120310174001037	7

120310174001034	7	120310003003004	7	120310108003003	8	120310105032009	8
120310174001023	7	120310002002038	7	120310108001002	8	120310105032006	8
120310174001010	7	120310002002019	7	120310108001006	8	120310105033004	8
120310174001009	7	120310002002041	7	120310108001003	8	120310105033008	8
120310174001032	7	120310002002026	7	120310108001005	8	120310105033010	8
120310174001033	7	120310002002040	7	120310108001004	8	120310105033011	8
120310174001022	7	120310002002039	7	120310108001001	8	120310105033009	8
120310174001012	7	120310002002044	7	120310105032017	8	120310105033007	8
120310174001011	7	120310002002027	7	120310105032008	8	120310105033006	8
120310174001001	7	120310002002025	7	120310105032010	8	120310105033005	8
120310174002049	7	120310002002018	7	120310105032004	8	120310105033003	8
120310174002051	7	120310174002139	7	120310109001014	8	120310105032007	8
120310174002082	7	120310174002140	7	120310108001000	8	120310105033000	8
120310174002050	7	120310174002141	7	120310109001002	8	120310105033002	8
120310174002047	7	120310003001038	7	120310109001015	8	120310105032003	8
120310174002053	7	120310003001039	7	120310105013005	8	120310105032016	8
120310174002046	7	120310003001031	7	120310105013010	8	120310105033001	8
120310174002052	7	120310003001046	7	120310105013009	8	120310105031003	8
120310174002045	7	120310003001040	7	120310105013014	8	120310105031004	8
120310174002036	7	120310174002142	7	120310105013007	8	120310105031007	8
120310174002042	7	120310174002143	7	120310105013013	8	120310109001010	8
120310174002041	7	120310174002144	7	120310105013006	8	120310109001011	8
120310174002048	7	120310003001042	7	120310105034012	8	120310109001004	8
120310174001013	7	120310003001041	7	120310105034005	8	120310109001005	8
120310174002035	7	120310003001043	7	120310105034009	8	120310109001012	8
120310174002034	7	120310003001044	7	120310105034037	8	120310109001009	8
120310174001014	7	120310104011015	7	120310105034013	8	120310109001006	8
120310174002037	7	120310104011014	7	120310105034016	8	120310109001000	8
120310174002038	7	120310104011013	7	120310105034017	8	120310105032024	8
120310174002033	7	120310103061007	7	120310105034004	8	120310105032018	8
120310174001003	7	120310103061006	7	120310105034014	8	120310110004023	8
120310174002128	7	120310103061005	7	120310105034026	8	120310110004008	8
120310003001030	7	120310106012006	8	120310105034020	8	120310109001007	8
120310003001032	7	120310106012016	8	120310105034027	8	120310109001008	8
120310003001029	7	120310105011004	8	120310105034021	8	120310110004002	8
120310003003028	7	120310105022002	8	120310105034019	8	120310110004007	8
120310003001003	7	120310105011002	8	120310105034015	8	120310110004006	8
120310003003027	7	120310105011001	8	120310105034018	8	120310110004003	8
120310003003026	7	120310105022034	8	120310103052023	8	120310110004004	8
120310003003016	7	120310105022035	8	120310105034022	8	120310110004001	8
120310003002032	7	120310105022003	8	120310103052021	8	120310110004005	8
120310003002033	7	120310106012002	8	120310103052029	8	120310110004022	8
120310003002024	7	120310105012006	8	120310103052028	8	120310110004026	8
120310003002019	7	120310105012011	8	120310103052020	8	120310110004027	8
120310003002018	7	120310105012007	8	120310103052030	8	120310110004016	8
120310003002001	7	120310105012005	8	120310103052022	8	120310110004025	8
120310003002027	7	120310105012004	8	120310103052008	8	120310110004013	8
120310003002028	7	120310105013008	8	120310103052024	8	120310110004014	8
120310003002025	7	120310105013003	8	120310103052004	8	120310110004012	8
120310003002000	7	120310105012003	8	120310103052009	8	120310110004009	8
120310002002042	7	120310105012002	8	120310103052006	8	120310110004010	8
120310002003011	7	120310105012001	8	120310103052002	8	120310110004011	8
120310002003010	7	120310105012000	8	120310103052032	8	120310110004000	8
120310002003022	7	120310105013000	8	120310103052019	8	120310105032023	8
120310002002020	7	120310105011003	8	120310103052005	8	120310105032019	8
120310002003023	7	120310105011013	8	120310103052018	8	120310102041010	8
120310002003024	7	120310105011000	8	120310103052007	8	120310102041008	8
120310002002021	7	120310105013001	8	120310103052034	8	120310102041012	8
120310002002024	7	120310105011005	8	120310103052010	8	120310102041023	8
120310003003006	7	120310103011024	8	120310103052003	8	120310102041007	8
120310003003005	7	120310103011020	8	120310103052001	8	120310102031009	8
120310003003013	7	120310103011025	8	120310103011060	8	120310102031003	8
120310003003012	7	120310108001008	8	120310103011036	8	120310102034008	8
120310003003007	7	120310108003007	8	120310110004041	8	120310102031001	8
120310003003014	7	120310108001011	8	120310110004043	8	120310102031005	8
120310003003011	7	120310108001007	8	120310110004042	8	120310102031000	8
120310003003008	7	120310108003006	8	120310110004015	8	120310102041003	8
120310003003015	7	120310108003005	8	120310109001013	8	120310102041004	8
120310003003010	7	120310108003002	8	120310109001003	8	120310102041005	8
120310003003009	7	120310108003004	8	120310109001001	8	120310102041002	8

120310102031016	8	120310105022001	8	120310103071009	8	120310109001021	8
120310102034000	8	120310105022005	8	120310103071006	8	120310113002001	8
120310107003020	8	120310105022023	8	120310103071003	8	120310112001006	8
120310105022043	8	120310105022032	8	120310103012031	8	120310112001024	8
120310105022041	8	120310105022024	8	120310103011046	8	120310112001005	8
120310105021007	8	120310105022021	8	120310103071002	8	120310112001017	8
120310105021008	8	120310105022006	8	120310103071001	8	120310112001009	8
120310107003027	8	120310105022022	8	120310103012030	8	120310112001007	8
120310105021010	8	120310105022007	8	120310103071000	8	120310112001010	8
120310107003001	8	120310105022020	8	120310110003012	8	120310112001011	8
120310107003006	8	120310105022000	8	120310110003015	8	120310112001002	8
120310107003002	8	120310105022008	8	120310110003011	8	120310112001003	8
120310105021009	8	120310105022011	8	120310110003019	8	120310112001000	8
120310105021006	8	120310105022013	8	120310110003021	8	120310110003018	8
120310105021004	8	120310105022010	8	120310112001013	8	120310110004054	8
120310105021005	8	120310105022014	8	120310112001014	8	120310110004055	8
120310105021011	8	120310105022015	8	120310112001004	8	120310110004051	8
120310107003007	8	120310105022025	8	120310112001015	8	120310109002000	8
120310107003048	8	120310105022019	8	120310110003020	8	120310110004028	8
120310107003005	8	120310105022016	8	120310110003016	8	120310110004029	8
120310107003003	8	120310105022017	8	120310110003013	8	120310110004019	8
120310107003004	8	120310105022012	8	120310110003017	8	120310110004021	8
120310107003000	8	120310105022018	8	120310110003032	8	120310110003010	8
120310105032015	8	120310105012018	8	120310110003030	8	120310110004052	8
120310108003016	8	120310105012015	8	120310110003029	8	120310110004053	8
120310108003017	8	120310105011006	8	120310110003028	8	120310110003009	8
120310108003018	8	120310105022009	8	120310110003005	8	120310110004048	8
120310108003012	8	120310105011011	8	120310110003004	8	120310110003014	8
120310108003001	8	120310105012016	8	120310110003033	8	120310110003031	8
120310108002000	8	120310105012014	8	120310110003027	8	120310110003008	8
120310108003013	8	120310105012012	8	120310110003034	8	120310110003007	8
120310108003014	8	120310105012013	8	120310110003026	8	120310110003006	8
120310108003010	8	120310105012017	8	120310110003003	8	120310110004030	8
120310108003015	8	120310105012010	8	120310110003025	8	120310110004031	8
120310108003008	8	120310105011010	8	120310110004036	8	120310110004032	8
120310108003009	8	120310105012008	8	120310110004037	8	120310110004017	8
120310108003011	8	120310105011009	8	120310110004047	8	120310110004024	8
120310108003000	8	120310105013012	8	120310110004038	8	120310110004049	8
120310105032012	8	120310105011007	8	120310110004039	8	120310110004050	8
120310105032013	8	120310105011008	8	120310110004040	8	120310110004035	8
120310105032005	8	120310105011012	8	120310110003002	8	120310110004033	8
120310105032014	8	120310105022042	8	120310110003001	8	120310110004034	8
120310105021000	8	120310103051008	8	120310110004046	8	120310110004018	8
120310105021003	8	120310103052013	8	120310110004044	8	120310103011021	8
120310105012019	8	120310103052012	8	120310110004045	8	120310103011015	8
120310105021001	8	120310103052011	8	120310110003024	8	120310103011023	8
120310105033012	8	120310103052014	8	120310110003022	8	120310103011022	8
120310105032011	8	120310103052015	8	120310110003023	8	120310103011037	8
120310105021002	8	120310103052017	8	120310110003000	8	120310103011028	8
120310105034000	8	120310103011002	8	120310113002012	8	120310103011029	8
120310105012009	8	120310103012004	8	120310113002011	8	120310103011027	8
120310106012005	8	120310103011000	8	120310113002006	8	120310103011038	8
120310106012003	8	120310103012002	8	120310109002035	8	120310103011039	8
120310105022037	8	120310103012001	8	120310113002005	8	120310103011031	8
120310105022036	8	120310101012001	8	120310113002013	8	120310103011057	8
120310105022031	8	120310101012000	8	120310113002016	8	120310103011058	8
120310106012004	8	120310103012007	8	120310113002014	8	120310103011056	8
120310106012001	8	120310103012006	8	120310113002000	8	120310103011041	8
120310105022038	8	120310103012003	8	120310113002004	8	120310103011059	8
120310106012000	8	120310103012000	8	120310113002002	8	120310103011042	8
120310105022030	8	120310103071023	8	120310109002004	8	120310103011034	8
120310105022029	8	120310103071012	8	120310109002002	8	120310103011035	8
120310105022028	8	120310103071014	8	120310109001017	8	120310103011032	8
120310105022039	8	120310103071013	8	120310109001022	8	120310103011030	8
120310105022026	8	120310103071015	8	120310109001019	8	120310103011055	8
120310105022027	8	120310103071017	8	120310109001018	8	120310103011016	8
120310105022040	8	120310103071018	8	120310109002001	8	120310103011018	8
120310105022033	8	120310103071005	8	120310109002019	8	120310103011019	8
120310105022044	8	120310103071008	8	120310109002003	8	120310103011017	8
120310105022004	8	120310103071007	8	120310109001020	8	120310103011001	8

120310109002033	8	120310107003024	8	120310112002000	8	120310103082024	8
120310113001009	8	120310109002031	8	120310112002008	8	120310103082017	8
120310113001007	8	120310108002018	8	120310112001001	8	120310103082016	8
120310113001006	8	120310108002020	8	120310101014003	8	120310103082022	8
120310113001005	8	120310108002021	8	120310101014002	8	120310103082021	8
120310113001008	8	120310108002016	8	120310102032005	8	120310103082023	8
120310113001012	8	120310108002019	8	120310102041001	8	120310103071016	8
120310113001004	8	120310108002017	8	120310102032010	8	120310103082020	8
120310113002008	8	120310108002011	8	120310102032006	8	120310103082013	8
120310113001011	8	120310107003013	8	120310102032002	8	120310103082011	8
120310113001010	8	120310108002015	8	120310102041000	8	120310103082006	8
120310113001003	8	120310108002013	8	120310102034007	8	120310103082005	8
120310113001002	8	120310108002014	8	120310102034009	8	120310103082009	8
120310113002007	8	120310108002012	8	120310102034003	8	120310103082010	8
120310109002021	8	120310108002010	8	120310102034001	8	120310103082008	8
120310109002028	8	120310108002008	8	120310102034005	8	120310103082012	8
120310109002024	8	120310108002005	8	120310102034004	8	120310103082007	8
120310109002036	8	120310108002006	8	120310102033002	8	120310103012033	8
120310109002013	8	120310108002002	8	120310102033001	8	120310103082001	8
120310109002025	8	120310108002003	8	120310102033000	8	120310103011053	8
120310109002014	8	120310108002007	8	120310101042024	8	120310103011054	8
120310109002016	8	120310110004020	8	120310101042005	8	120310103082000	8
120310109002030	8	120310109002034	8	120310102034006	8	120310103071004	8
120310109002023	8	120310109002032	8	120310102032007	8	120310103012032	8
120310109002027	8	120310109002017	8	120310102032011	8	120310103011040	8
120310109002026	8	120310109002018	8	120310102034002	8	120310103011026	8
120310109002011	8	120310113002003	8	120310101042004	8	120310103012010	8
120310109002029	8	120310109002020	8	120310102032000	8	120310101013004	8
120310109002022	8	120310109002005	8	120310102032001	8	120310101013007	8
120310108002009	8	120310109002006	8	120310102032008	8	120310101013000	8
120310109002015	8	120310109002009	8	120310102032003	8	120310101013006	8
120310109002012	8	120310109002007	8	120310102032009	8	120310101013001	8
120310108002004	8	120310109002008	8	120310102032004	8	120310101012018	8
120310108002001	8	120310109001023	8	120310101042002	8	120310101013014	8
120310108001017	8	120310109001016	8	120310101042003	8	120310101013003	8
120310108001012	8	120310113001000	8	120310103011047	8	120310101013021	8
120310108001009	8	120310113002015	8	120310103011050	8	120310101013019	8
120310108001010	8	120310113002017	8	120310103012028	8	120310101013022	8
120310109002010	8	120310113002019	8	120310103011048	8	120310101014004	8
120310108001013	8	120310113002018	8	120310103011049	8	120310101012017	8
120310108001016	8	120310112002015	8	120310103011043	8	120310101012010	8
120310108001014	8	120310112002019	8	120310103011044	8	120310101012007	8
120310108001015	8	120310113001001	8	120310103011045	8	120310101012005	8
120310106012015	8	120310112002010	8	120310103012029	8	120310101012016	8
120310106012007	8	120310112002013	8	120310103011033	8	120310101012008	8
120310106012008	8	120310112001008	8	120310103012026	8	120310101012012	8
120310107003009	8	120310112001020	8	120310103012017	8	120310103012005	8
120310107003034	8	120310112002012	8	120310103051005	8	120310101012009	8
120310107003035	8	120310112002016	8	120310103052016	8	120310101012013	8
120310107003036	8	120310112002011	8	120310103051011	8	120310101012015	8
120310107003026	8	120310112002014	8	120310103051003	8	120310101012006	8
120310107003014	8	120310112001019	8	120310103011061	8	120310101012004	8
120310107003012	8	120310112001018	8	120310103052000	8	120310101012011	8
120310107003028	8	120310112001016	8	120310103051000	8	120310101012003	8
120310107003029	8	120310113002009	8	120310103011051	8	120310101012014	8
120310107003030	8	120310113002010	8	120310103011052	8	120310101012002	8
120310107003033	8	120310112002017	8	120310103051007	8	120310101014001	8
120310107003032	8	120310112002009	8	120310103051010	8	120310101014000	8
120310107003049	8	120310112001012	8	120310103051009	8	120310103011013	8
120310107003031	8	120310112001021	8	120310103051006	8	120310103011012	8
120310107003021	8	120310112001022	8	120310103051004	8	120310103012025	8
120310107003022	8	120310112002020	8	120310103082019	8	120310103012023	8
120310107003010	8	120310112002004	8	120310103082018	8	120310103012020	8
120310107003015	8	120310112002003	8	120310103082014	8	120310103012022	8
120310107003059	8	120310112001023	8	120310103051001	8	120310103012021	8
120310107003016	8	120310112002005	8	120310103051002	8	120310103012014	8
120310107003008	8	120310112002006	8	120310103082003	8	120310103012019	8
120310107003011	8	120310112002002	8	120310103082002	8	120310103012018	8
120310107003050	8	120310112002001	8	120310103082004	8	120310103012015	8
120310107003023	8	120310112002007	8	120310103082015	8	120310103012016	8

120310103012034	8	120310105034002	8	120310118001043	9	120310135042001	9
120310102041006	8	120310105034010	8	120310118001042	9	120310127021041	9
120310102042024	8	120310105034043	8	120310118001034	9	120310127021039	9
120310102042025	8	120310105034035	8	120310118001032	9	120310127021028	9
120310102042018	8	120310105034036	8	120310118001029	9	120310127021019	9
120310103012013	8	120310105034041	8	120310118001040	9	120310127021016	9
120310103012011	8	120310105034034	8	120310118001023	9	120310127021015	9
120310103012012	8	120310105034025	8	120310118001022	9	120310127021040	9
120310102042017	8	120310105034033	8	120310118001021	9	120310127021027	9
120310103012009	8	120310105034028	8	120310118001031	9	120310127021018	9
120310103012008	8	120310105034024	8	120310118001030	9	120310127021017	9
120310103011014	8	120310105034038	8	120310118001035	9	120310127021007	9
120310103011003	8	120310105034039	8	120310118002001	9	120310127021002	9
120310103011006	8	120310105034029	8	120310118001039	9	120310127021006	9
120310103011007	8	120310105034023	8	120310118001020	9	120310127021001	9
120310103011004	8	120310105034032	8	120310118001036	9	120310127043011	9
120310103011005	8	120310105034031	8	120310118001037	9	120310127043013	9
120310103011008	8	120310105034030	8	120310118003003	9	120310127021000	9
120310103011011	8	120310105032002	8	120310118003005	9	120310127043012	9
120310103011010	8	120310105032000	8	120310118003001	9	120310127043010	9
120310103011009	8	120310105031000	8	120310117001040	9	120310135042000	9
120310102042020	8	120310105034040	8	120310118003000	9	120310135041003	9
120310102042007	8	120310103052031	8	120310118001012	9	120310127042007	9
120310102042005	8	120310103052025	8	120310127043003	9	120310127042006	9
120310102042019	8	120310103052027	8	120310127041000	9	120310127042005	9
120310102042011	8	120310103052026	8	120310127043004	9	120310127042008	9
120310102042009	8	120310103052033	8	120310127043002	9	120310127042004	9
120310102042012	8	120310105034001	8	120310127043001	9	120310127042001	9
120310102042016	8	120310105034003	8	120310127043006	9	120310135041001	9
120310102042015	8	120310105034006	8	120310127043000	9	120310135041005	9
120310102042014	8	120310105034007	8	120310127032015	9	120310135041000	9
120310102042013	8	120310105034008	8	120310127032013	9	120310135041006	9
120310101013016	8	120310105013004	8	120310127032014	9	120310135041007	9
120310102042023	8	120310105013011	8	120310127032017	9	120310127042000	9
120310102042004	8	120310105013002	8	120310127032016	9	120310127042002	9
120310102042006	8	120310103012036	8	120310127032018	9	120310127042003	9
120310102042022	8	120310103012035	8	120310127032012	9	120310127043008	9
120310102042021	8	120310103012027	8	120310135231005	9	120310127043005	9
120310102042010	8	120310103012037	8	120310135231006	9	120310127043009	9
120310102042008	8	120310103012024	8	120310135231004	9	120310127043007	9
120310101013020	8	120310103071011	8	120310135231003	9	120310135041014	9
120310101013012	8	120310102031008	8	120310128003010	9	120310135041015	9
120310101013013	8	120310103012039	8	120310128003012	9	120310135041002	9
120310101013010	8	120310103012042	8	120310135231010	9	120310135043001	9
120310101013018	8	120310103012040	8	120310135231002	9	120310135043000	9
120310101013015	8	120310102041024	8	120310135231011	9	120310135041010	9
120310101013017	8	120310103012038	8	120310128003008	9	120310135041011	9
120310101013011	8	120310102041021	8	120310128003011	9	120310135041008	9
120310101013002	8	120310102041018	8	120310128003005	9	120310135041012	9
120310101013009	8	120310102031004	8	120310128003004	9	120310135232003	9
120310101013008	8	120310102041022	8	120310128003006	9	120310135232004	9
120310101013005	8	120310102041017	8	120310128003002	9	120310135232005	9
120310105032022	8	120310102041016	8	120310128004010	9	120310135232008	9
120310105032021	8	120310102041019	8	120310128004008	9	120310135232009	9
120310105032020	8	120310102041020	8	120310135042005	9	120310135253009	9
120310105031012	8	120310102031002	8	120310127021043	9	120310135253007	9
120310105031001	8	120310102031006	8	120310127021037	9	120310135232002	9
120310105031002	8	120310102031007	8	120310127021030	9	120310135231019	9
120310105032001	8	120310102041015	8	120310127021031	9	120310135231017	9
120310105031010	8	120310103012041	8	120310127021014	9	120310135231018	9
120310105031013	8	120310102041014	8	120310127021038	9	120310135231021	9
120310105031009	8	120310102041011	8	120310127021029	9	120310135231020	9
120310105031011	8	120310102041009	8	120310127021020	9	120310135231014	9
120310105031005	8	120310102041013	8	120310127021021	9	120310135231016	9
120310105031014	8	120310118002004	9	120310135042012	9	120310135231015	9
120310105031008	8	120310118002003	9	120310135042011	9	120310135231013	9
120310105031006	8	120310118001044	9	120310135042002	9	120310135231012	9
120310105034044	8	120310118001041	9	120310135042004	9	120310135231024	9
120310105034042	8	120310118001033	9	120310127021042	9	120310135231009	9
120310105034011	8	120310118002002	9	120310135042003	9	120310135231007	9

120310135231008 9
120310135232001 9
120310135232000 9
120310135231022 9
120310135231023 9
120310135252015 9
120310135252016 9
120310135231001 9
120310135231000 9
120310135252013 9
120310135252017 9
120310135252018 9
120310135252019 9
120310135252020 9
120310135252014 9
120310135252012 9
120310135252005 9
120310135042009 9
120310135042006 9
120310127021044 9
120310135042013 9
120310135042010 9
120310135042026 9
120310120001009 9
120310119011025 9
120310119011000 9
120310121001094 9
120310121001098 9
120310121001093 9
120310121001100 9
120310118003024 9
120310121001092 9
120310121001107 9
120310121001095 9
120310121001099 9
120310118003056 9
120310118003049 9
120310118003055 9
120310118003054 9
120310135021004 9
120310135022002 9
120310135022003 9
120310135021003 9
120310135043009 9
120310135043008 9
120310135021002 9
120310135043011 9
120310135043010 9
120310135042036 9
120310135042035 9
120310135042037 9
120310135042021 9
120310135042028 9
120310135042014 9
120310135042034 9
120310135042029 9
120310135042030 9
120310135042025 9
120310135042031 9
120310135042033 9
120310135043004 9
120310135043002 9
120310135041021 9
120310135042027 9
120310135041020 9
120310135042032 9
120310135041017 9
120310135021000 9
120310135043003 9
120310135043016 9
120310135043013 9
120310135043017 9
120310135043018 9
120310135022000 9
120310135022001 9
120310135043015 9
120310135043014 9
120310135043007 9
120310135043006 9
120310135043005 9
120310135041019 9
120310135041018 9
120310135041016 9
120310135041004 9
120310135041013 9
120310135041009 9
120310137292009 9
120310137292010 9
120310137292005 9
120310137292007 9
120310137292006 9
120310137292002 9
120310137292001 9
120310137292004 9
120310135043012 9
120310137292003 9
120310135042016 9
120310135042017 9
120310135042023 9
120310135042020 9
120310135042022 9
120310135042018 9
120310135042019 9
120310137292000 9
120310135042024 9
120310137292014 9
120310135042008 9
120310127021048 9
120310127021035 9
120310127021034 9
120310127021025 9
120310127021026 9
120310127021047 9
120310127021033 9
120310127021024 9
120310127021011 9
120310135042038 9
120310135042007 9
120310127021045 9
120310135042015 9
120310127021046 9
120310127021036 9
120310127021032 9
120310127021023 9
120310127021012 9
120310127021049 9
120310127021022 9
120310127021013 9
120310127021005 9
120310127021010 9
120310127021009 9
120310127021004 9
120310127021008 9
120310127021003 9
120310135262007 9
120310135262003 9
120310135262004 9
120310135261006 9
120310135262000 9
120310135262006 9
120310135262002 9
120310135262001 9
120310135262005 9
120310135221019 9
120310135021001 9
120310120001016 9
120310120001017 9
120310120001007 9
120310120001006 9
120310120001004 9
120310120001010 9
120310120001001 9
120310120001008 9
120310120001005 9
120310120001012 9
120310126021020 9
120310127032000 9
120310126021018 9
120310126021019 9
120310126023000 9
120310126021016 9
120310126021017 9
120310126021014 9
120310127032007 9
120310127033007 9
120310127032020 9
120310127032019 9
120310127032021 9
120310127032011 9
120310127032010 9
120310127032006 9
120310127032009 9
120310127032008 9
120310127032003 9
120310127032005 9
120310127033004 9
120310127033003 9
120310127033006 9
120310127033005 9
120310127033002 9
120310127033001 9
120310127033000 9
120310118003050 9
120310118003040 9
120310118003039 9
120310118003041 9
120310118003038 9
120310118003051 9
120310118003052 9
120310118003037 9
120310118003042 9
120310118003036 9
120310121001097 9
120310121001081 9
120310121001080 9
120310118003053 9
120310118003043 9
120310118003035 9
120310118003044 9
120310118003045 9
120310118003046 9
120310118003034 9
120310118003033 9
120310118003047 9
120310118003025 9
120310118003023 9
120310118003026 9
120310118003022 9
120310118003021 9
120310118003027 9
120310118003057 9
120310118003028 9
120310118003029 9
120310118003030 9
120310118003020 9
120310119013012 9
120310119013000 9
120310118003002 9
120310118003004 9
120310126022003 9
120310126022005 9
120310126022004 9
120310126022009 9
120310126022010 9
120310126022011 9
120310126022012 9
120310126022013 9
120310126022006 9
120310126022000 9
120310126022001 9
120310126022002 9
120310126011004 9
120310126011005 9
120310126011003 9
120310126011002 9
120310126012011 9
120310126012010 9
120310126012030 9
120310126012028 9
120310126012012 9
120310126021015 9
120310126024000 9
120310126021023 9
120310126021013 9
120310126021007 9
120310126021022 9
120310126021012 9
120310126021008 9
120310126021006 9
120310126021011 9
120310126021009 9
120310126021010 9
120310126012029 9
120310126012013 9
120310126012014 9
120310126012015 9
120310126012005 9
120310126012006 9
120310126012019 9
120310126021005 9
120310126012016 9
120310126012017 9
120310126012007 9
120310126012018 9
120310126012021 9
120310126012027 9
120310126012025 9
120310126012026 9
120310120002013 9
120310126012004 9
120310120001000 9
120310126012003 9
120310126012001 9
120310126012020 9
120310126012002 9
120310126012000 9
120310126012008 9
120310126012023 9
120310126012022 9
120310126012024 9

120310120001003	9	120310125002002	9	120310126024011	9	120310135252022	9
120310120001015	9	120310125002005	9	120310126024003	9	120310135254001	9
120310120001002	9	120310125002004	9	120310126024001	9	120310135252000	9
120310118001018	9	120310128004006	9	120310126024002	9	120310135252004	9
120310027023002	9	120310128003001	9	120310126024009	9	120310135251006	9
120310027013023	9	120310128003000	9	120310135261005	9	120310135251008	9
120310027013020	9	120310128004009	9	120310135261009	9	120310135251009	9
120310027013022	9	120310128004005	9	120310135261003	9	120310135251007	9
120310027013004	9	120310128003007	9	120310135261012	9	120310135251005	9
120310027013021	9	120310128003003	9	120310135261007	9	120310135251004	9
120310027013006	9	120310128003009	9	120310135261008	9	120310135261000	9
120310027013005	9	120310128004004	9	120310135261002	9	120310135251013	9
120310027013024	9	120310128005018	9	120310135253011	9	120310135021005	9
120310027013019	9	120310135252010	9	120310135253013	9	120310135021007	9
120310027013027	9	120310135252011	9	120310135254009	9	120310135021010	9
120310027013018	9	120310128005022	9	120310135253008	9	120310135021008	9
120310027013015	9	120310128005019	9	120310135253010	9	120310135021006	9
120310027023001	9	120310128005016	9	120310135253012	9	120310135021011	9
120310027013014	9	120310135252009	9	120310135253001	9	120310135021009	9
120310027013011	9	120310128005017	9	120310135253004	9	120310135232007	9
120310027013010	9	120310128002018	9	120310135253002	9	120310135232006	9
120310027013007	9	120310128005021	9	120310135253005	9	120310135263000	9
120310126021001	9	120310128005020	9	120310135253006	9	120310135261013	9
120310126011001	9	120310128005015	9	120310135253000	9	120310135261016	9
120310125001008	9	120310128005013	9	120310135253003	9	120310135263006	9
120310125001007	9	120310128005008	9	120310135261004	9	120310135261011	9
120310125001004	9	120310128005012	9	120310135261014	9	120310135261015	9
120310125001005	9	120310128005011	9	120310135261010	9	120310129002005	9
120310125001006	9	120310128005014	9	120310135261001	9	120310128001003	9
120310125001003	9	120310128005023	9	120310135251012	9	120310128001013	9
120310125002003	9	120310128002007	9	120310135251011	9	120310128001012	9
120310125002007	9	120310128002006	9	120310135251010	9	120310128001011	9
120310125001002	9	120310128002005	9	120310135254004	9	120310128001004	9
120310125001001	9	120310128002004	9	120310135254005	9	120310128001010	9
120310125001000	9	120310128005009	9	120310135254006	9	120310128001009	9
120310125002000	9	120310128005010	9	120310135254002	9	120310128001005	9
120310125002001	9	120310128002003	9	120310135254000	9	120310128001006	9
120310125002008	9	120310128002002	9	120310135252023	9	120310128001001	9
120310126021021	9	120310128002001	9	120310135252001	9	120310128001000	9
120310126021004	9	120310128001015	9	120310135252007	9	120310129002003	9
120310126021003	9	120310128004003	9	120310128002013	9	120310129002002	9
120310126021000	9	120310128004002	9	120310128002014	9	120310129003009	9
120310126021002	9	120310128004007	9	120310135252008	9	120310129003008	9
120310126012009	9	120310128004001	9	120310135252002	9	120310129003005	9
120310122023017	9	120310128004000	9	120310135252021	9	120310129002000	9
120310122023016	9	120310127032004	9	120310135252003	9	120310129003004	9
120310122022007	9	120310127032002	9	120310128002015	9	120310129003007	9
120310120001013	9	120310127032001	9	120310128002016	9	120310129003006	9
120310120001014	9	120310126023002	9	120310128002017	9	120310129003003	9
120310125002010	9	120310126023001	9	120310128002008	9	120310129003000	9
120310125001024	9	120310126023005	9	120310128002009	9	120310129003001	9
120310125002012	9	120310126023006	9	120310128002012	9	120310128001002	9
120310125002009	9	120310126023004	9	120310128002011	9	120310126022017	9
120310125002011	9	120310126023003	9	120310128002010	9	120310126022016	9
120310125001018	9	120310128005007	9	120310128001014	9	120310126022007	9
120310125001014	9	120310128005005	9	120310128002000	9	120310126022019	9
120310125001016	9	120310128005004	9	120310129002008	9	120310126022018	9
120310125001017	9	120310128005003	9	120310129002007	9	120310126022008	9
120310125001011	9	120310128005002	9	120310129002009	9	120310129003002	9
120310125001010	9	120310128005006	9	120310129002006	9	120310126022022	9
120310125001013	9	120310128001007	9	120310129002004	9	120310126022020	9
120310125001009	9	120310128001008	9	120310129002001	9	120310126022023	9
120310125002006	9	120310128005000	9	120310135251003	9	120310126022021	9
120310125001019	9	120310128005001	9	120310135251002	9	120310126022015	9
120310125001021	9	120310126024010	9	120310135251000	9	120310126022014	9
120310125001022	9	120310126024008	9	120310135251001	9	120310129003010	9
120310125001020	9	120310126024004	9	120310135254007	9	120310118001011	9
120310125001023	9	120310126024005	9	120310135254003	9	120310118001010	9
120310125001012	9	120310126024006	9	120310135254008	9	120310118001009	9
120310125001015	9	120310126024007	9	120310135252006	9	120310118001008	9

120310118001015	9	120310118003061	9	120310107003019	10	120310106012013	10
120310118001016	9	120310118003060	9	120310107002009	10	120310106012009	10
120310118001051	9	120310118003065	9	120310107002002	10	120310106012011	10
120310118001050	9	120310118003064	9	120310114002002	10	120310107003043	10
120310118001049	9	120310118003059	9	120310114002004	10	120310107003040	10
120310118001048	9	120310118001028	9	120310114002001	10	120310107001008	10
120310118001047	9	120310118001027	9	120310114001013	10	120310107001002	10
120310118001046	9	120310118003062	9	120310114001012	10	120310107001017	10
120310118001045	9	120310118003063	9	120310114001011	10	120310107001001	10
120310118001007	9	120310118001024	9	120310114001014	10	120310107003041	10
120310118001006	9	120310118001014	9	120310114001015	10	120310107003042	10
120310118001019	9	120310118002025	9	120310116001006	10	120310107003045	10
120310118001017	9	120310118002024	9	120310116001005	10	120310107003039	10
120310027022030	9	120310118002019	9	120310116001004	10	120310107003025	10
120310118002009	9	120310118002018	9	120310114001004	10	120310107003017	10
120310118002008	9	120310118002013	9	120310114001007	10	120310107003018	10
120310027022029	9	120310118002012	9	120310114001006	10	120310106012039	10
120310027022009	9	120310118002005	9	120310114001010	10	120310107001014	10
120310027022031	9	120310118002014	9	120310114001009	10	120310107001009	10
120310027022028	9	120310118002011	9	120310114001016	10	120310107001015	10
120310027022011	9	120310118002006	9	120310114001008	10	120310107001010	10
120310027022010	9	120310118002020	9	120310117002012	10	120310107001006	10
120310027022027	9	120310118002023	9	120310117002004	10	120310107001003	10
120310027022025	9	120310118002022	9	120310117002003	10	120310107001004	10
120310027022012	9	120310118002021	9	120310117001008	10	120310107003055	10
120310027022024	9	120310118002015	9	120310117001009	10	120310107003056	10
120310027022026	9	120310118002017	9	120310117001003	10	120310107003052	10
120310027022013	9	120310118002016	9	120310117001010	10	120310107003057	10
120310027022014	9	120310118002010	9	120310117001011	10	120310107003058	10
120310118002000	9	120310118002007	9	120310117001000	10	120310107001013	10
120310027022008	9	120310118003019	9	120310107001011	10	120310107001012	10
120310027023022	9	120310118003014	9	120310117002013	10	120310107002019	10
120310118001038	9	120310118003018	9	120310117002002	10	120310114002014	10
120310027023023	9	120310118003016	9	120310117001019	10	120310107002025	10
120310027023019	9	120310118003017	9	120310117001007	10	120310107002004	10
120310027022007	9	120310118003015	9	120310117001020	10	120310107002001	10
120310027023020	9	120310118003006	9	120310117001002	10	120310107002020	10
120310027023021	9	120310118003013	9	120310117001006	10	120310107002018	10
120310027023010	9	120310118003009	9	120310117001004	10	120310107002021	10
120310027023009	9	120310118003008	9	120310116002011	10	120310107002022	10
120310027023017	9	120310118003007	9	120310107001016	10	120310107002015	10
120310027023004	9	120310118003012	9	120310116002007	10	120310107002023	10
120310027023008	9	120310118003011	9	120310116002006	10	120310107002024	10
120310027023018	9	120310118003066	9	120310116002005	10	120310107002014	10
120310027023003	9	120310118003058	9	120310114002013	10	120310107002013	10
120310027022006	9	120310118003010	9	120310106012033	10	120310107003051	10
120310027022005	9	120310118001026	9	120310106012034	10	120310107002016	10
120310027023014	9	120310118001025	9	120310106012035	10	120310107002017	10
120310027023013	9	120310118001013	9	120310106012031	10	120310107002012	10
120310027023012	9	120310120001011	9	120310106012030	10	120310107002007	10
120310027023011	9	120310121001083	9	120310106012025	10	120310107002005	10
120310027023005	9	120310121001082	9	120310106012026	10	120310107002003	10
120310027023006	9	120310121001096	9	120310106012042	10	120310107002026	10
120310027022015	9	120310121001145	9	120310106012023	10	120310107002011	10
120310027022004	9	120310121001085	9	120310106012027	10	120310107001005	10
120310027023016	9	120310118003048	9	120310106012028	10	120310107001000	10
120310027023015	9	120310121001084	9	120310106012029	10	120310107001018	10
120310027023007	9	120310118003031	9	120310106012024	10	120310107003047	10
120310027023000	9	120310118003032	9	120310107001007	10	120310107003044	10
120310027013025	9	120310117001025	10	120310107001019	10	120310107003054	10
120310027013026	9	120310117001023	10	120310106012032	10	120310107003046	10
120310027013017	9	120310117001026	10	120310106012022	10	120310107003037	10
120310027013016	9	120310106011029	10	120310106012014	10	120310107003038	10
120310027013013	9	120310106012036	10	120310106012020	10	120310107003053	10
120310027013012	9	120310117001024	10	120310106012021	10	120310027013003	10
120310027013009	9	120310117001015	10	120310106012017	10	120310027013002	10
120310027013008	9	120310117001014	10	120310106012019	10	120310027013001	10
120310118003069	9	120310117001013	10	120310106012012	10	120310027011025	10
120310118003067	9	120310117001012	10	120310106012010	10	120310027011019	10
120310118003068	9	120310118001005	10	120310106012018	10	120310027011018	10

120310171022037	10	120310122023004	10	120310028023006	10	120310022001008	10
120310171011006	10	120310122023007	10	120310028023032	10	120310022001017	10
120310171011003	10	120310122023003	10	120310028023007	10	120310022001006	10
120310171013008	10	120310122023011	10	120310028023016	10	120310022001004	10
120310171013003	10	120310122023008	10	120310028023026	10	120310022001019	10
120310171013015	10	120310122023002	10	120310028023030	10	120310022001020	10
120310171011007	10	120310122023009	10	120310028023031	10	120310022005028	10
120310171011002	10	120310122023001	10	120310028023025	10	120310022005029	10
120310171013014	10	120310122022006	10	120310021022039	10	120310022001016	10
120310171013009	10	120310122022005	10	120310021021014	10	120310022005026	10
120310171012011	10	120310121001140	10	120310171011016	10	120310022005027	10
120310171012010	10	120310122022013	10	120310171011013	10	120310022005030	10
120310171012005	10	120310122022011	10	120310171011012	10	120310022001009	10
120310171013002	10	120310122022012	10	120310171011022	10	120310022001018	10
120310171012016	10	120310122022016	10	120310171011017	10	120310022005012	10
120310171012015	10	120310122022015	10	120310171011018	10	120310022001001	10
120310171012012	10	120310122022014	10	120310171011019	10	120310022005011	10
120310171012009	10	120310122022003	10	120310171011020	10	120310022005006	10
120310171012006	10	120310122022002	10	120310171011021	10	120310022005014	10
120310171011001	10	120310122022010	10	120310171011023	10	120310022005013	10
120310171011011	10	120310122022009	10	120310171021018	10	120310022005000	10
120310171011008	10	120310122022008	10	120310022004018	10	120310022004031	10
120310171013013	10	120310122022001	10	120310022004017	10	120310022001024	10
120310171013010	10	120310121001126	10	120310022004016	10	120310022001023	10
120310171011009	10	120310122023029	10	120310022004015	10	120310022004026	10
120310171011010	10	120310122012018	10	120310022004014	10	120310022004006	10
120310171011000	10	120310122012017	10	120310023001000	10	120310022004007	10
120310171013012	10	120310122012016	10	120310022004021	10	120310022001013	10
120310171013001	10	120310122012010	10	120310022004020	10	120310022001011	10
120310171013000	10	120310122012019	10	120310022004019	10	120310022001012	10
120310171012014	10	120310122012014	10	120310022004022	10	120310022004025	10
120310171012008	10	120310122012015	10	120310022004008	10	120310022005024	10
120310171012013	10	120310122012020	10	120310022004029	10	120310123001032	10
120310171013011	10	120310122012012	10	120310022004028	10	120310123001033	10
120310171021013	10	120310122012008	10	120310022004030	10	120310022003012	10
120310171021012	10	120310122012009	10	120310022004023	10	120310022003005	10
120310171021010	10	120310122023028	10	120310022004024	10	120310123001023	10
120310171021008	10	120310122012006	10	120310022004027	10	120310123001019	10
120310171021009	10	120310122012003	10	120310022001021	10	120310123001018	10
120310171012004	10	120310122012002	10	120310022001022	10	120310123001017	10
120310171012001	10	120310122012011	10	120310021013004	10	120310022003004	10
120310026001086	10	120310122012007	10	120310025011025	10	120310022004013	10
120310171012003	10	120310122012005	10	120310022002011	10	120310022003013	10
120310171012000	10	120310122012004	10	120310022002010	10	120310022004012	10
120310026001094	10	120310027012029	10	120310021013019	10	120310022004011	10
120310026001077	10	120310027012028	10	120310022002009	10	120310022004009	10
120310026001075	10	120310027012031	10	120310021013018	10	120310022004010	10
120310026001076	10	120310027012017	10	120310022002019	10	120310022004000	10
120310026001070	10	120310027012014	10	120310022002020	10	120310022003006	10
120310126011000	10	120310027012005	10	120310021013021	10	120310022003007	10
120310122023030	10	120310027012016	10	120310021013022	10	120310022003009	10
120310122023021	10	120310027012006	10	120310021013017	10	120310022003010	10
120310122023018	10	120310027012021	10	120310021013009	10	120310022003008	10
120310122023020	10	120310027012022	10	120310021013010	10	120310123001020	10
120310122023022	10	120310027012004	10	120310021013007	10	120310123001015	10
120310122023023	10	120310027012001	10	120310021013003	10	120310123001010	10
120310122023025	10	120310028023004	10	120310021013000	10	120310123001011	10
120310122023024	10	120310027012032	10	120310021013001	10	120310123001007	10
120310122023014	10	120310027012033	10	120310021013002	10	120310123001016	10
120310122023015	10	120310027012015	10	120310021012032	10	120310123001009	10
120310122022004	10	120310027012012	10	120310021013011	10	120310123001008	10
120310121001121	10	120310027012013	10	120310021013012	10	120310123001003	10
120310121001141	10	120310027012002	10	120310021012045	10	120310123001004	10
120310122023013	10	120310027012003	10	120310021012031	10	120310025021024	10
120310122023019	10	120310027012000	10	120310021012034	10	120310025021023	10
120310122023026	10	120310027012011	10	120310021012033	10	120310025023022	10
120310122023027	10	120310027012010	10	120310022001014	10	120310025021016	10
120310122023005	10	120310028023013	10	120310022001015	10	120310025021015	10
120310122023012	10	120310028023008	10	120310022001025	10	120310025021008	10
120310122023006	10	120310028023014	10	120310022001010	10	120310025023018	10

120310025023017	10	120310026004001	10	120310025014017	10	120310025024006	10
120310025023010	10	120310027022023	10	120310025014018	10	120310025013005	10
120310025023021	10	120310027022016	10	120310025014005	10	120310025013001	10
120310025023020	10	120310027022022	10	120310026003043	10	120310025013002	10
120310025023011	10	120310027022021	10	120310028014007	10	120310025024010	10
120310025023012	10	120310027022017	10	120310028014024	10	120310025024007	10
120310022003000	10	120310027022018	10	120310028014020	10	120310121001040	10
120310022003003	10	120310026004000	10	120310028014021	10	120310121001039	10
120310123001002	10	120310026003013	10	120310028014017	10	120310121001032	10
120310022003017	10	120310027022032	10	120310028014002	10	120310121001050	10
120310022003001	10	120310027022020	10	120310028013030	10	120310121001038	10
120310022003002	10	120310027022019	10	120310028013031	10	120310121001041	10
120310022002015	10	120310027021021	10	120310028013026	10	120310121001017	10
120310123001000	10	120310027021015	10	120310028013025	10	120310121001018	10
120310117001017	10	120310027021010	10	120310028013016	10	120310121001031	10
120310117001018	10	120310027021007	10	120310028013015	10	120310121001019	10
120310117001022	10	120310027022003	10	120310028013014	10	120310121001004	10
120310106011030	10	120310027011030	10	120310028014031	10	120310121001006	10
120310117001016	10	120310027022002	10	120310028014022	10	120310121001033	10
120310106012041	10	120310027022001	10	120310028014018	10	120310121001030	10
120310117001001	10	120310027011029	10	120310028014023	10	120310121001020	10
120310106012040	10	120310027011028	10	120310028024018	10	120310121001143	10
120310117002018	10	120310027022000	10	120310028014019	10	120310121001142	10
120310117002026	10	120310027011027	10	120310028014008	10	120310121001008	10
120310117002021	10	120310027021006	10	120310028024019	10	120310025024005	10
120310118001001	10	120310027011040	10	120310028024017	10	120310025024004	10
120310117002023	10	120310027011026	10	120310028024012	10	120310025024003	10
120310117002022	10	120310021012028	10	120310028024020	10	120310121001047	10
120310117002024	10	120310021012027	10	120310028024016	10	120310121001049	10
120310117002019	10	120310021012024	10	120310028024013	10	120310121001048	10
120310117002017	10	120310021012025	10	120310028024011	10	120310121001037	10
120310117002036	10	120310025011018	10	120310028024006	10	120310025024002	10
120310117002020	10	120310025011017	10	120310028024005	10	120310025024000	10
120310117002035	10	120310021012012	10	120310028024010	10	120310025024001	10
120310117002032	10	120310021012023	10	120310028024007	10	120310121001036	10
120310117002034	10	120310021012026	10	120310028024004	10	120310121001034	10
120310117002030	10	120310021012011	10	120310028012037	10	120310121001029	10
120310117002033	10	120310021012013	10	120310028012036	10	120310121001021	10
120310117002015	10	120310021012010	10	120310028012030	10	120310121001022	10
120310118001004	10	120310025014015	10	120310028024002	10	120310121001023	10
120310118001002	10	120310021012014	10	120310028024001	10	120310121001035	10
120310117002029	10	120310021012009	10	120310028024000	10	120310121001028	10
120310117002031	10	120310021012004	10	120310028012029	10	120310121001027	10
120310117002014	10	120310025011014	10	120310028012040	10	120310121001026	10
120310117002001	10	120310025011013	10	120310028012038	10	120310121001025	10
120310117002000	10	120310025011012	10	120310028023003	10	120310121001024	10
120310118001003	10	120310025011009	10	120310028024030	10	120310025013010	10
120310118001000	10	120310025011008	10	120310028024028	10	120310025012024	10
120310117002037	10	120310025014016	10	120310028024022	10	120310025012022	10
120310117002006	10	120310025014014	10	120310028024029	10	120310025012023	10
120310117002025	10	120310021012022	10	120310028011054	10	120310025012019	10
120310117002007	10	120310021012039	10	120310028011041	10	120310025012018	10
120310117001021	10	120310021012021	10	120310028011042	10	120310025013004	10
120310117002027	10	120310021012015	10	120310028011069	10	120310025013003	10
120310117002009	10	120310021012008	10	120310028023009	10	120310025013000	10
120310117002008	10	120310021012016	10	120310028023005	10	120310025024009	10
120310117002028	10	120310021012007	10	120310028023011	10	120310025024008	10
120310117002005	10	120310021012040	10	120310028023015	10	120310025012015	10
120310117002010	10	120310021012020	10	120310028023024	10	120310025012014	10
120310117002016	10	120310021012017	10	120310028023012	10	120310025012011	10
120310117002011	10	120310021012006	10	120310028023002	10	120310025012010	10
120310026003027	10	120310025014013	10	120310028023001	10	120310025012007	10
120310026003012	10	120310021012000	10	120310028011052	10	120310021011008	10
120310026003011	10	120310025014008	10	120310028011043	10	120310021011002	10
120310026003026	10	120310025014011	10	120310028011053	10	120310021022013	10
120310121001005	10	120310025011005	10	120310028011044	10	120310021022011	10
120310121001003	10	120310025011004	10	120310028011063	10	120310021022009	10
120310121001007	10	120310025011001	10	120310028011062	10	120310021022010	10
120310121001000	10	120310026003045	10	120310025024013	10	120310021022003	10
120310026004002	10	120310026003046	10	120310025024011	10	120310021022004	10

120310021022001	10	120310028022012	10	120310027011013	10	120310121001009	10
120310021022000	10	120310028022022	10	120310027011001	10	120310121001044	10
120310021022012	10	120310028022011	10	120310027011023	10	120310025022000	10
120310021022014	10	120310028022006	10	120310027011021	10	120310121001045	10
120310021021012	10	120310028022005	10	120310027011012	10	120310121001046	10
120310021021011	10	120310028022004	10	120310027011011	10	120310121001042	10
120310021021010	10	120310028022010	10	120310027011004	10	120310121001016	10
120310021011007	10	120310028022013	10	120310027011005	10	120310121001144	10
120310021011003	10	120310028022009	10	120310027011000	10	120310028012015	10
120310021011006	10	120310028022003	10	120310027011007	10	120310028012014	10
120310021011004	10	120310028022002	10	120310027011022	10	120310028012002	10
120310021021009	10	120310026001000	10	120310027013000	10	120310028012032	10
120310021021007	10	120310028022015	10	120310027011006	10	120310028012033	10
120310021021008	10	120310028022016	10	120310028013032	10	120310028012013	10
120310021011005	10	120310028022014	10	120310028013034	10	120310028012012	10
120310021021013	10	120310028022008	10	120310028013033	10	120310116001021	10
120310021021005	10	120310028022001	10	120310028014003	10	120310116001023	10
120310021021006	10	120310028022007	10	120310028014005	10	120310116001020	10
120310021021003	10	120310028022000	10	120310028014006	10	120310116001024	10
120310021021002	10	120310122012021	10	120310028014004	10	120310116001009	10
120310021021000	10	120310122012013	10	120310028014016	10	120310116001013	10
120310021021001	10	120310123002022	10	120310028014015	10	120310116001025	10
120310021021004	10	120310123002024	10	120310028014014	10	120310116001018	10
120310171011015	10	120310123002013	10	120310028013027	10	120310116001017	10
120310171011014	10	120310123002015	10	120310028013028	10	120310116001032	10
120310171011005	10	120310123002010	10	120310028013029	10	120310116001033	10
120310025021007	10	120310123002009	10	120310028014001	10	120310116001010	10
120310025021000	10	120310123003027	10	120310028014000	10	120310116001031	10
120310025023004	10	120310123002023	10	120310028013022	10	120310116001030	10
120310025022028	10	120310123002012	10	120310028013023	10	120310028012011	10
120310025022023	10	120310123002011	10	120310028013024	10	120310028012003	10
120310025022024	10	120310123002025	10	120310117001005	10	120310028012010	10
120310025023002	10	120310123002014	10	120310116002012	10	120310028012004	10
120310025023003	10	120310123002003	10	120310116002013	10	120310115003010	10
120310025023005	10	120310123002004	10	120310116002002	10	120310028012005	10
120310025023006	10	120310123002008	10	120310116002003	10	120310028012006	10
120310025023001	10	120310123003030	10	120310114002012	10	120310028012001	10
120310025023007	10	120310123003028	10	120310114002011	10	120310115003009	10
120310025022015	10	120310123001031	10	120310114002010	10	120310115003008	10
120310025022014	10	120310123001030	10	120310116002004	10	120310115003007	10
120310025023000	10	120310122012001	10	120310116002018	10	120310115002042	10
120310025022001	10	120310122011016	10	120310116002017	10	120310115002043	10
120310025024016	10	120310122011013	10	120310116002008	10	120310115002041	10
120310025024015	10	120310122023010	10	120310116002001	10	120310115002040	10
120310025024017	10	120310122023000	10	120310114002009	10	120310115002028	10
120310025024012	10	120310122011006	10	120310028013003	10	120310115002027	10
120310025023009	10	120310122011008	10	120310116002019	10	120310115002029	10
120310025023008	10	120310122011007	10	120310025022005	10	120310115002025	10
120310025024019	10	120310122011003	10	120310025022027	10	120310115002024	10
120310025024020	10	120310122011015	10	120310025022022	10	120310115003006	10
120310025013009	10	120310122012000	10	120310025022017	10	120310115002044	10
120310025013008	10	120310122011014	10	120310025021006	10	120310115002038	10
120310025013006	10	120310122011004	10	120310025021001	10	120310115002039	10
120310025013007	10	120310122011009	10	120310025022004	10	120310115002030	10
120310025024018	10	120310122011005	10	120310025022016	10	120310115002031	10
120310025024014	10	120310122011001	10	120310025022012	10	120310115002036	10
120310026001097	10	120310122021020	10	120310025022008	10	120310115002032	10
120310026001096	10	120310122021021	10	120310025022007	10	120310115002037	10
120310028022044	10	120310122011002	10	120310025022013	10	120310115002023	10
120310026001002	10	120310122021019	10	120310025022002	10	120310114002003	10
120310028022038	10	120310122021012	10	120310121001012	10	120310107002010	10
120310028022037	10	120310122021011	10	120310121001055	10	120310107002006	10
120310028022021	10	120310027011015	10	120310121001054	10	120310114002000	10
120310028022042	10	120310027011024	10	120310121001053	10	120310107002000	10
120310028022039	10	120310027011020	10	120310121001013	10	120310114002006	10
120310028022043	10	120310027011017	10	120310121001052	10	120310114002007	10
120310028022017	10	120310027011016	10	120310121001014	10	120310114002008	10
120310028022018	10	120310027011014	10	120310121001010	10	120310114002005	10
120310028022019	10	120310027011002	10	120310121001043	10	120310107002008	10
120310028022020	10	120310027011003	10	120310121001015	10	120310122021004	10

120310122022000	10	120310028013020	10	120310029013007	10	120310029022003	10
120310122021003	10	120310028013019	10	120310029013006	10	120310029022002	10
120310122021010	10	120310028013007	10	120310029012029	10	120310029023029	10
120310122021005	10	120310028013008	10	120310121001002	10	120310029023030	10
120310122021002	10	120310028013002	10	120310121001127	10	120310028021012	10
120310122021018	10	120310116002024	10	120310121001131	10	120310028021013	10
120310122021017	10	120310116002020	10	120310121001130	10	120310028021003	10
120310122021013	10	120310116001029	10	120310121001110	10	120310028021011	10
120310122021016	10	120310116002016	10	120310121001064	10	120310028021002	10
120310122021014	10	120310116002009	10	120310121001128	10	120310029022020	10
120310122021009	10	120310116002010	10	120310121001138	10	120310029022019	10
120310122021006	10	120310116002022	10	120310121001137	10	120310029022012	10
120310122021001	10	120310116002000	10	120310121001136	10	120310029022013	10
120310122021008	10	120310116002021	10	120310121001135	10	120310029022041	10
120310122021007	10	120310116001027	10	120310121001129	10	120310029022014	10
120310122021000	10	120310116001028	10	120310121001066	10	120310028021010	10
120310121001132	10	120310116001026	10	120310121001112	10	120310028021009	10
120310121001139	10	120310116001011	10	120310121001111	10	120310028021001	10
120310123003026	10	120310116001012	10	120310121001109	10	120310028021000	10
120310122011010	10	120310116001007	10	120310121001069	10	120310025021026	10
120310123003025	10	120310116001008	10	120310121001058	10	120310025021021	10
120310123003023	10	120310027011008	10	120310121001001	10	120310025021018	10
120310122011011	10	120310028014027	10	120310121001065	10	120310025021013	10
120310123003018	10	120310028014025	10	120310121001070	10	120310025021010	10
120310122011012	10	120310027011009	10	120310121001073	10	120310123003008	10
120310123003019	10	120310028014038	10	120310121001057	10	120310123003000	10
120310123003017	10	120310028014028	10	120310121001076	10	120310123001014	10
120310123003020	10	120310028014029	10	120310121001075	10	120310123001013	10
120310123003014	10	120310028014030	10	120310121001074	10	120310123001012	10
120310123003013	10	120310028014037	10	120310121001056	10	120310123001006	10
120310123003012	10	120310028014036	10	120310121001011	10	120310123001005	10
120310123003011	10	120310028014035	10	120310025021004	10	120310025021025	10
120310123003029	10	120310028014039	10	120310025021003	10	120310025021022	10
120310123003024	10	120310028014034	10	120310121001134	10	120310025021017	10
120310123003022	10	120310028014033	10	120310025022025	10	120310025021014	10
120310123001026	10	120310028014032	10	120310025022020	10	120310025021009	10
120310123001034	10	120310028024034	10	120310025022019	10	120310121001118	10
120310123001035	10	120310028024033	10	120310025021005	10	120310121001104	10
120310123003021	10	120310028024035	10	120310025021002	10	120310121001091	10
120310123003015	10	120310028024025	10	120310025022026	10	120310121001106	10
120310123001025	10	120310028024024	10	120310025022021	10	120310121001105	10
120310123003009	10	120310028024026	10	120310025022018	10	120310121001087	10
120310123003016	10	120310028024032	10	120310025022009	10	120310121001088	10
120310123001027	10	120310028024031	10	120310121001051	10	120310121001086	10
120310123001024	10	120310028024027	10	120310025022006	10	120310121001117	10
120310123001022	10	120310028024023	10	120310025022010	10	120310121001119	10
120310123001021	10	120310028014026	10	120310025022011	10	120310121001120	10
120310122011000	10	120310028014009	10	120310025022003	10	120310121001122	10
120310123003004	10	120310028014010	10	120310028023023	10	120310121001124	10
120310122021015	10	120310028014011	10	120310028021022	10	120310121001116	10
120310123003003	10	120310028014012	10	120310028021005	10	120310121001108	10
120310123003010	10	120310028014013	10	120310028023000	10	120310121001090	10
120310123003005	10	120310028011035	10	120310028011068	10	120310121001077	10
120310123003007	10	120310028011034	10	120310028021021	10	120310121001123	10
120310123003002	10	120310028011013	10	120310028021004	10	120310121001125	10
120310123003006	10	120310028011011	10	120310028021020	10	120310121001113	10
120310123003001	10	120310028011012	10	120310029022010	10	120310121001115	10
120310025021027	10	120310028011007	10	120310029022061	10	120310121001103	10
120310025021020	10	120310028011004	10	120310029022011	10	120310121001102	10
120310121001133	10	120310028011006	10	120310028011065	10	120310121001114	10
120310025021019	10	120310028011005	10	120310028011058	10	120310121001072	10
120310025021012	10	120310028012027	10	120310028011067	10	120310121001067	10
120310025021011	10	120310028012028	10	120310028011066	10	120310121001068	10
120310116002014	10	120310028012026	10	120310028011057	10	120310121001089	10
120310116002015	10	120310028012025	10	120310028011055	10	120310121001078	10
120310116002023	10	120310029013031	10	120310028011047	10	120310121001079	10
120310028013004	10	120310029013032	10	120310028011056	10	120310121001101	10
120310028013005	10	120310029013026	10	120310028011049	10	120310121001062	10
120310028013021	10	120310029013020	10	120310028011048	10	120310121001061	10
120310028013006	10	120310029013019	10	120310029022009	10	120310121001060	10

120310121001071	10	120310025011021	10	120310026001015	10	120310026002010	10
120310121001063	10	120310025012021	10	120310026001016	10	120310026002008	10
120310121001059	10	120310025012017	10	120310026001009	10	120310026002007	10
120310025023019	10	120310025012020	10	120310026001030	10	120310026002003	10
120310025023023	10	120310021012030	10	120310026001029	10	120310026002006	10
120310025023013	10	120310025011022	10	120310026001028	10	120310026002001	10
120310025023014	10	120310025011024	10	120310026001095	10	120310027021017	10
120310123001001	10	120310021012029	10	120310026001026	10	120310026002000	10
120310025023024	10	120310025011019	10	120310026001017	10	120310027021000	10
120310025023026	10	120310025011016	10	120310026001010	10	120310027021016	10
120310025023025	10	120310025011020	10	120310026001008	10	120310027021005	10
120310025023015	10	120310025012016	10	120310027012044	10	120310027021008	10
120310025023016	10	120310025012013	10	120310026001005	10	120310027021009	10
120310022004001	10	120310025012012	10	120310026001027	10	120310027021004	10
120310022004002	10	120310025012009	10	120310026001018	10	120310027021003	10
120310022004003	10	120310025012008	10	120310026001007	10	120310027011039	10
120310022004004	10	120310025011015	10	120310026001019	10	120310027011037	10
120310022004005	10	120310025011011	10	120310026001020	10	120310027011032	10
120310022005020	10	120310025011010	10	120310027012009	10	120310027011033	10
120310022003014	10	120310025011007	10	120310027012008	10	120310027021022	10
120310022003015	10	120310026004028	10	120310026001048	10	120310027021001	10
120310022003023	10	120310026004023	10	120310026001034	10	120310027021002	10
120310022003022	10	120310026004022	10	120310026001049	10	120310027011038	10
120310022003024	10	120310025012006	10	120310026001050	10	120310027011041	10
120310022003016	10	120310025012003	10	120310026001090	10	120310027011036	10
120310022003019	10	120310025012002	10	120310026001067	10	120310027011042	10
120310022005003	10	120310025012000	10	120310026001069	10	120310027012027	10
120310022003021	10	120310026004024	10	120310026001051	10	120310027012026	10
120310022003020	10	120310026004020	10	120310026001068	10	120310027012025	10
120310022002016	10	120310026004021	10	120310026001052	10	120310027011031	10
120310022005021	10	120310026004015	10	120310171012007	10	120310027011035	10
120310022005022	10	120310026004014	10	120310171012002	10	120310027011034	10
120310022005019	10	120310026004009	10	120310026001061	10	120310027012023	10
120310022005017	10	120310026004008	10	120310171021004	10	120310027011010	10
120310022005023	10	120310026004003	10	120310171021003	10	120310027012024	10
120310022005031	10	120310026004016	10	120310171021001	10	120310026002020	10
120310022005025	10	120310026004013	10	120310171021000	10	120310026002005	10
120310022005004	10	120310026004019	10	120310026001064	10	120310026001041	10
120310022005018	10	120310026004010	10	120310026001065	10	120310027012046	10
120310022005002	10	120310026004007	10	120310026001074	10	120310027012047	10
120310022002017	10	120310026004004	10	120310026001066	10	120310027012035	10
120310022002018	10	120310025012005	10	120310026001072	10	120310027012034	10
120310022005005	10	120310025012004	10	120310026001053	10	120310027012045	10
120310022005016	10	120310025012001	10	120310026001073	10	120310027012039	10
120310022005015	10	120310026004025	10	120310026001071	10	120310026001012	10
120310022005001	10	120310026004027	10	120310026001062	10	120310026001013	10
120310022003018	10	120310026004026	10	120310026001063	10	120310026001023	10
120310022002014	10	120310025011006	10	120310171021017	10	120310026001022	10
120310022002002	10	120310025011003	10	120310171021016	10	120310026001014	10
120310022002008	10	120310025011002	10	120310171021015	10	120310026001011	10
120310022002003	10	120310026003047	10	120310171021014	10	120310027012041	10
120310022002013	10	120310025011000	10	120310171022055	10	120310027012040	10
120310022002012	10	120310026004018	10	120310171022056	10	120310027012042	10
120310022002007	10	120310026004017	10	120310171022040	10	120310026001006	10
120310022002005	10	120310026004012	10	120310171022054	10	120310027012038	10
120310022002006	10	120310026004011	10	120310171022053	10	120310027012043	10
120310022002000	10	120310026004006	10	120310171022042	10	120310027012036	10
120310022002001	10	120310026004005	10	120310171021011	10	120310027012037	10
120310025023028	10	120310026003040	10	120310171021005	10	120310027012018	10
120310025023027	10	120310026003028	10	120310171021002	10	120310027012019	10
120310025013011	10	120310026003029	10	120310171021006	10	120310027012020	10
120310022002004	10	120310026001092	10	120310171022051	10	120310027012030	10
120310021013005	10	120310026001055	10	120310171022052	10	120310026003044	10
120310021013008	10	120310026001054	10	120310171022044	10	120310026003038	10
120310021013006	10	120310026001033	10	120310171022039	10	120310026003039	10
120310025011026	10	120310026001032	10	120310171022038	10	120310026003030	10
120310025011027	10	120310026001031	10	120310171022041	10	120310026003025	10
120310025012025	10	120310026001025	10	120310171022043	10	120310026003015	10
120310025011023	10	120310026001024	10	120310027021012	10	120310026003035	10
120310025012026	10	120310026001021	10	120310026002009	10	120310026003034	10

120310026003031	10	120310021022033	10	120310026003000	10	120310028022035	10
120310026003010	10	120310021022032	10	120310026001088	10	120310028022033	10
120310026002018	10	120310021022037	10	120310026001089	10	120310028022034	10
120310026002017	10	120310021022034	10	120310026001083	10	120310028022029	10
120310025014004	10	120310021022026	10	120310026001084	10	120310028022026	10
120310025014012	10	120310021022027	10	120310026001085	10	120310028022027	10
120310026003037	10	120310021022019	10	120310026001040	10	120310028021037	10
120310026003041	10	120310021022035	10	120310026001039	10	120310028022025	10
120310025014019	10	120310021022036	10	120310026001038	10	120310028021035	10
120310025014003	10	120310021022028	10	120310171014005	10	120310028021034	10
120310025014009	10	120310021022031	10	120310171014003	10	120310028021027	10
120310025014001	10	120310021022029	10	120310026001091	10	120310028021036	10
120310025014000	10	120310021022030	10	120310026001087	10	120310028021018	10
120310026003023	10	120310021013023	10	120310171014000	10	120310028021029	10
120310026003016	10	120310021013020	10	120310171014004	10	120310028021016	10
120310026003036	10	120310021013015	10	120310026001100	10	120310028021017	10
120310026003033	10	120310021013016	10	120310026001081	10	120310028022024	10
120310026003032	10	120310021013013	10	120310026001082	10	120310028021033	10
120310026003009	10	120310021013014	10	120310026001080	10	120310028022023	10
120310026002014	10	120310021022021	10	120310026001042	10	120310028021032	10
120310026002019	10	120310021011015	10	120310026001037	10	120310028021031	10
120310026003008	10	120310021012046	10	120310026001079	10	120310028021030	10
120310026003007	10	120310021012047	10	120310026001045	10	120310028021015	10
120310026003017	10	120310021012035	10	120310026001078	10	120310028021008	10
120310026003018	10	120310021012048	10	120310026001046	10	120310028021014	10
120310026003019	10	120310021012036	10	120310026001043	10	120310028021007	10
120310026003003	10	120310021011011	10	120310026001044	10	120310028021006	10
120310026003006	10	120310021012043	10	120310026001036	10	120310026001056	10
120310026003002	10	120310021012042	10	120310026001047	10	120310026001058	10
120310021012041	10	120310021012037	10	120310026001035	10	120310026001057	10
120310021012019	10	120310021022020	10	120310026003014	10	120310026001004	10
120310021012018	10	120310021022018	10	120310026002016	10	120310026001003	10
120310021012005	10	120310021022008	10	120310026002012	10	120310026001001	10
120310021011001	10	120310021011017	10	120310026002015	10	120310115002035	10
120310021011000	10	120310021011016	10	120310026002011	10	120310115002034	10
120310021012003	10	120310021022017	10	120310026002013	10	120310115003012	10
120310021012002	10	120310021022007	10	120310026002004	10	120310115003013	10
120310021012001	10	120310021022016	10	120310026002002	10	120310115003002	10
120310171014020	10	120310021022015	10	120310027021020	10	120310115003000	10
120310171014019	10	120310021022005	10	120310027021019	10	120310115003001	10
120310171014014	10	120310021011018	10	120310027021014	10	120310116001016	10
120310171014013	10	120310021011012	10	120310027021011	10	120310116001015	10
120310171014012	10	120310021022006	10	120310027021018	10	120310116001003	10
120310171014006	10	120310021022002	10	120310027021013	10	120310116001014	10
120310171014007	10	120310021011014	10	120310027012007	10	120310114001017	10
120310171013017	10	120310021011013	10	120310028023028	10	120310114001005	10
120310171013006	10	120310021012038	10	120310028023027	10	120310114001020	10
120310171013005	10	120310021011010	10	120310028023010	10	120310114001019	10
120310171011004	10	120310021012044	10	120310028023020	10	120310114001003	10
120310171013016	10	120310021011009	10	120310028023021	10	120310116001002	10
120310171013007	10	120310171014008	10	120310028023022	10	120310116001000	10
120310171013004	10	120310171014022	10	120310028023019	10	120310116001001	10
120310171014021	10	120310171014017	10	120310028021026	10	120310114001001	10
120310171014018	10	120310171014016	10	120310028021023	10	120310114001002	10
120310171014015	10	120310171014010	10	120310028023018	10	120310114001018	10
120310171014011	10	120310171014009	10	120310028023017	10	120310114001000	10
120310022005007	10	120310025014010	10	120310028022028	10	120310115002020	10
120310021022023	10	120310025014002	10	120310028021038	10	120310115002026	10
120310022005008	10	120310025014007	10	120310028021025	10	120310115002022	10
120310022005009	10	120310025014006	10	120310028021039	10	120310112002018	10
120310021022025	10	120310026003042	10	120310028021024	10	120310115002021	10
120310021022024	10	120310171014002	10	120310028021028	10	120310115002019	10
120310021022022	10	120310171014001	10	120310028021019	10	120310028011064	10
120310022001002	10	120310026003022	10	120310028023029	10	120310028011059	10
120310022001005	10	120310026003021	10	120310028022030	10	120310028011061	10
120310022001000	10	120310026003020	10	120310028022031	10	120310028011051	10
120310022001007	10	120310026003004	10	120310028022040	10	120310028011045	10
120310022001003	10	120310026003024	10	120310028022032	10	120310028011060	10
120310021022038	10	120310026003005	10	120310028022036	10	120310028011050	10
120310022005010	10	120310026003001	10	120310028022041	10	120310028011046	10

120310028024021	10	120310028012000	10	120310159253000	11	120310159221008	11
120310028024015	10	120310115003004	10	120310159254001	11	120310159221007	11
120310028024014	10	120310115003005	10	120310159254000	11	120310159221009	11
120310028024009	10	120310115003011	10	120310159261008	11	120310159222005	11
120310028024008	10	120310115003003	10	120310144181007	11	120310159222007	11
120310028024003	10	120310115002033	10	120310144181006	11	120310159222011	11
120310028011040	10	120310144231029	11	120310144181005	11	120310159222004	11
120310028011029	10	120310144231030	11	120310144181004	11	120310159222013	11
120310028011028	10	120310144231033	11	120310144181000	11	120310159222006	11
120310028011039	10	120310144231038	11	120310144173006	11	120310159222003	11
120310028011030	10	120310144231035	11	120310144173008	11	120310159221006	11
120310028011027	10	120310168132004	11	120310144263003	11	120310159222012	11
120310028011019	10	120310168132005	11	120310144181001	11	120310144131002	11
120310028011018	10	120310168132008	11	120310144181017	11	120310144131001	11
120310028011020	10	120310168132034	11	120310144181018	11	120310144261003	11
120310028011017	10	120310168132006	11	120310144181002	11	120310144261002	11
120310028011008	10	120310168132001	11	120310144181019	11	120310144252005	11
120310028012039	10	120310168132032	11	120310144181016	11	120310144261001	11
120310028011002	10	120310168132035	11	120310144181015	11	120310144261000	11
120310028011038	10	120310168132036	11	120310144263001	11	120310144132013	11
120310028011031	10	120310168132033	11	120310144181010	11	120310144132014	11
120310028011026	10	120310168132022	11	120310144263000	11	120310144132001	11
120310028011021	10	120310168132002	11	120310167251015	11	120310144131000	11
120310028011016	10	120310167251004	11	120310167251016	11	120310144132000	11
120310028011010	10	120310167251020	11	120310167251019	11	120310144133010	11
120310028011037	10	120310167251002	11	120310166052014	11	120310144133005	11
120310028011032	10	120310167251006	11	120310166052006	11	120310144133009	11
120310028011025	10	120310167251003	11	120310167251014	11	120310144133008	11
120310028011036	10	120310167251001	11	120310167251018	11	120310144133011	11
120310028011033	10	120310144231027	11	120310167251008	11	120310144252001	11
120310028011024	10	120310144231021	11	120310167251011	11	120310144261004	11
120310028011022	10	120310168132014	11	120310167251009	11	120310144263002	11
120310028011015	10	120310144181013	11	120310167251007	11	120310144252000	11
120310028011009	10	120310144181012	11	120310167251010	11	120310144132019	11
120310028011023	10	120310144181014	11	120310167251017	11	120310144132017	11
120310028011014	10	120310144181003	11	120310166052013	11	120310144132024	11
120310028011001	10	120310144173002	11	120310166052007	11	120310144132020	11
120310028012009	10	120310144173009	11	120310166052008	11	120310144132028	11
120310028011003	10	120310144172012	11	120310166052015	11	120310144132030	11
120310028011000	10	120310144172003	11	120310166052012	11	120310144132015	11
120310028013018	10	120310144172005	11	120310166052010	11	120310144132016	11
120310028013009	10	120310144173005	11	120310166052011	11	120310144132005	11
120310028013017	10	120310144172007	11	120310166052009	11	120310144132006	11
120310028013010	10	120310144172011	11	120310159262002	11	120310144231019	11
120310028013001	10	120310144172008	11	120310159262010	11	120310144231024	11
120310028013012	10	120310144172010	11	120310159262012	11	120310144231023	11
120310028013011	10	120310159261004	11	120310167251012	11	120310144231026	11
120310028013013	10	120310159261000	11	120310167251013	11	120310144231022	11
120310028012017	10	120310144173007	11	120310167251021	11	120310144231020	11
120310028013000	10	120310144173000	11	120310167251005	11	120310144231025	11
120310116001022	10	120310144173001	11	120310159263009	11	120310144231017	11
120310116001019	10	120310159252001	11	120310159263000	11	120310144231018	11
120310028012034	10	120310159253006	11	120310159263001	11	120310144132027	11
120310028012016	10	120310144262001	11	120310159222000	11	120310144132008	11
120310028012035	10	120310144262003	11	120310159223011	11	120310144132010	11
120310028012031	10	120310144262004	11	120310159223010	11	120310144132011	11
120310028012024	10	120310144262002	11	120310159222001	11	120310144231014	11
120310028012018	10	120310144262000	11	120310159223008	11	120310144132026	11
120310028012023	10	120310144262006	11	120310159223007	11	120310144132025	11
120310028012021	10	120310144262005	11	120310159223006	11	120310144132031	11
120310028012022	10	120310144181008	11	120310159223012	11	120310144132009	11
120310028012020	10	120310144181009	11	120310159223004	11	120310144132012	11
120310028012019	10	120310159251000	11	120310159223005	11	120310144132007	11
120310029012018	10	120310159253002	11	120310167251000	11	120310144133004	11
120310029012017	10	120310159254002	11	120310159222008	11	120310144231016	11
120310029012005	10	120310159253007	11	120310144132004	11	120310144231015	11
120310029012004	10	120310159253003	11	120310144132003	11	120310144133012	11
120310029011025	10	120310159253008	11	120310144132002	11	120310144132021	11
120310028012007	10	120310159253009	11	120310159222002	11	120310144132018	11
120310028012008	10	120310159253004	11	120310159221005	11	120310159222010	11

120310159222009	11	120310144241001	11	120310168132000	11	120310159251002	11
120310144171000	11	120310144241000	11	120310144231046	11	120310159251001	11
120310144171001	11	120310144233029	11	120310144231039	11	120310159262006	11
120310144172001	11	120310144232005	11	120310144231040	11	120310159261002	11
120310144171005	11	120310144233027	11	120310144231031	11	120310159263002	11
120310144243001	11	120310144233032	11	120310144231032	11	120310159263006	11
120310144241009	11	120310144233026	11	120310144231034	11	120310159263004	11
120310144243010	11	120310144233025	11	120310144231063	11	120310159263008	11
120310144241003	11	120310144233028	11	120310144231036	11	120310159263003	11
120310144241006	11	120310144233031	11	120310144231037	11	120310159262008	11
120310144241011	11	120310144233024	11	120310144231062	11	120310159262009	11
120310144243002	11	120310144232001	11	120310144231004	11	120310159262007	11
120310144243003	11	120310144232000	11	120310144231060	11	120310159261003	11
120310144243006	11	120310144233023	11	120310144231064	11	120310159261007	11
120310144243013	11	120310144231041	11	120310144231065	11	120310159262001	11
120310144243008	11	120310144231043	11	120310144231047	11	120310159262005	11
120310144243011	11	120310144231042	11	120310144231061	11	120310159262003	11
120310144243007	11	120310144231000	11	120310144231049	11	120310159262000	11
120310144243000	11	120310144233035	11	120310144231048	11	120310159262004	11
120310144242012	11	120310144233034	11	120310144231051	11	120310166052004	11
120310144243004	11	120310144233022	11	120310144231053	11	120310166052005	11
120310144242009	11	120310144233021	11	120310144231074	11	120310166052001	11
120310144242008	11	120310144233030	11	120310144231069	11	120310166052003	11
120310144172004	11	120310144233005	11	120310144231054	11	120310166052002	11
120310144172002	11	120310144233020	11	120310144231055	11	120310144242007	11
120310144171002	11	120310144233006	11	120310144231056	11	120310144242015	11
120310144171004	11	120310144233019	11	120310144231057	11	120310144242014	11
120310144171003	11	120310144233018	11	120310144231002	11	120310144242013	11
120310144242011	11	120310144233013	11	120310144231070	11	120310144242010	11
120310144231013	11	120310144233012	11	120310144231058	11	120310144242006	11
120310144133013	11	120310144233016	11	120310144231059	11	120310144233001	11
120310144133006	11	120310144233017	11	120310144231052	11	120310117001034	12
120310144133007	11	120310144233015	11	120310144231050	11	120310117001033	12
120310144133002	11	120310144233014	11	120310144231073	11	120310119013003	12
120310144252002	11	120310144233003	11	120310144231075	11	120310117001028	12
120310144133003	11	120310144233007	11	120310144231072	11	120310106011025	12
120310144133001	11	120310144233002	11	120310144231071	11	120310106011003	12
120310144133000	11	120310144233010	11	120310144231045	11	120310106011026	12
120310144251006	11	120310144233011	11	120310144231044	11	120310106011020	12
120310144251007	11	120310144233004	11	120310144231068	11	120310106011024	12
120310144252004	11	120310144233008	11	120310144231067	11	120310106011023	12
120310144252003	11	120310144233009	11	120310144231011	11	120310106011027	12
120310144251003	11	120310144231005	11	120310144231066	11	120310106011022	12
120310144251002	11	120310144231003	11	120310144231007	11	120310106011021	12
120310144251005	11	120310144231010	11	120310144233033	11	120310117001027	12
120310144251004	11	120310144231076	11	120310166052000	11	120310117001039	12
120310144251001	11	120310144231012	11	120310159262011	11	120310106011028	12
120310144251000	11	120310144231008	11	120310159261001	11	120310106011019	12
120310144243005	11	120310144231009	11	120310159261005	11	120310106011002	12
120310144243012	11	120310144231006	11	120310159261006	11	120310106012038	12
120310144243009	11	120310144231001	11	120310159221000	11	120310106012037	12
120310144233000	11	120310168132020	11	120310159221001	11	120310106011004	12
120310144181011	11	120310168132021	11	120310159223002	11	120310127041011	12
120310144171011	11	120310168132023	11	120310159223001	11	120310127041016	12
120310144241005	11	120310144232007	11	120310159223003	11	120310127041010	12
120310144171009	11	120310144232003	11	120310159221002	11	120310127041009	12
120310144171010	11	120310144232008	11	120310159221004	11	120310127041002	12
120310144241007	11	120310144232006	11	120310159221003	11	120310127041001	12
120310144171006	11	120310144232002	11	120310159223009	11	120310127031022	12
120310144241002	11	120310144232009	11	120310159223000	11	120310127031023	12
120310144241004	11	120310144232004	11	120310159252002	11	120310127031026	12
120310144173003	11	120310168132007	11	120310159252005	11	120310127031024	12
120310144173004	11	120310168132011	11	120310159252004	11	120310127031027	12
120310144172006	11	120310168132009	11	120310159253005	11	120310127031028	12
120310144172000	11	120310168132010	11	120310159253001	11	120310127031007	12
120310144171008	11	120310168132013	11	120310159252003	11	120310127031019	12
120310144172009	11	120310168132037	11	120310159252000	11	120310127031025	12
120310144171007	11	120310168132003	11	120310159263005	11	120310127031012	12
120310144241008	11	120310168132012	11	120310159263007	11	120310127031011	12
120310144241010	11	120310168132038	11	120310159251003	11	120310127031030	12

120310127031003	12	120310137321003	12	120310119011047	12	120310119053003	12
120310127031005	12	120310137321000	12	120310119011041	12	120310119033009	12
120310127031017	12	120310127023007	12	120310119011042	12	120310119033016	12
120310127031014	12	120310127023001	12	120310119011011	12	120310119033008	12
120310127031013	12	120310127022008	12	120310119011044	12	120310119033000	12
120310127031004	12	120310127023003	12	120310119011045	12	120310127022009	12
120310127041014	12	120310127023005	12	120310119011026	12	120310119052017	12
120310127024013	12	120310127023004	12	120310120003015	12	120310119052004	12
120310127041006	12	120310127023006	12	120310120003006	12	120310119052000	12
120310127041013	12	120310127024005	12	120310119011043	12	120310119052012	12
120310127041007	12	120310127024014	12	120310119011037	12	120310119052016	12
120310127041012	12	120310127023000	12	120310119011035	12	120310119052023	12
120310127041003	12	120310127024001	12	120310119011036	12	120310119052001	12
120310127041008	12	120310127024010	12	120310119011015	12	120310119052014	12
120310119011032	12	120310127024011	12	120310119011038	12	120310119052021	12
120310119011031	12	120310127024003	12	120310119011034	12	120310119052022	12
120310120003012	12	120310127024006	12	120310119011029	12	120310119052002	12
120310120003005	12	120310127024004	12	120310119011004	12	120310119052003	12
120310120003002	12	120310127024002	12	120310119011012	12	120310119052010	12
120310120003001	12	120310127024009	12	120310119013033	12	120310119052015	12
120310120003007	12	120310127024008	12	120310119013040	12	120310119052005	12
120310119011016	12	120310127041015	12	120310119013041	12	120310127022002	12
120310119011023	12	120310127024012	12	120310119013028	12	120310119052006	12
120310119011017	12	120310127024007	12	120310119011027	12	120310119052011	12
120310119011020	12	120310127024000	12	120310119011009	12	120310119052008	12
120310119011019	12	120310127041005	12	120310119011008	12	120310127022003	12
120310119011001	12	120310127041004	12	120310119011005	12	120310119051013	12
120310119013037	12	120310127031020	12	120310119011003	12	120310119051011	12
120310119013031	12	120310173001002	12	120310119011028	12	120310119051012	12
120310119013029	12	120310173001041	12	120310119011013	12	120310119051007	12
120310119011018	12	120310173001018	12	120310119011007	12	120310127022005	12
120310119011014	12	120310173002001	12	120310119011006	12	120310127022001	12
120310119013024	12	120310173002000	12	120310119011002	12	120310127022004	12
120310119013022	12	120310173001040	12	120310119013038	12	120310119051010	12
120310119013027	12	120310173002002	12	120310119013034	12	120310119051006	12
120310119013026	12	120310137332002	12	120310119013039	12	120310119053010	12
120310119013025	12	120310137332003	12	120310119013036	12	120310119053006	12
120310119013017	12	120310173001039	12	120310119013035	12	120310119053008	12
120310119013020	12	120310173001025	12	120310119013030	12	120310119053001	12
120310119013021	12	120310173001027	12	120310120003019	12	120310119053002	12
120310119013018	12	120310173001038	12	120310120003004	12	120310119053000	12
120310119013019	12	120310173001026	12	120310120003013	12	120310119033003	12
120310119013016	12	120310173001028	12	120310120003014	12	120310119033004	12
120310119013015	12	120310137332001	12	120310120003008	12	120310119033006	12
120310119013004	12	120310137332000	12	120310119011022	12	120310119033005	12
120310120003000	12	120310173001037	12	120310119011039	12	120310119033007	12
120310119013032	12	120310173001029	12	120310119011033	12	120310119051008	12
120310119013014	12	120310173001036	12	120310119011030	12	120310119051003	12
120310137232013	12	120310173001014	12	120310119011021	12	120310119051002	12
120310137232003	12	120310173001017	12	120310119011024	12	120310119051005	12
120310137232001	12	120310173001016	12	120310119011040	12	120310119051001	12
120310137234015	12	120310173001032	12	120310119052009	12	120310119031019	12
120310137234000	12	120310173001019	12	120310119052020	12	120310119033001	12
120310137231003	12	120310173001015	12	120310119052019	12	120310119031021	12
120310137234005	12	120310173001020	12	120310119052025	12	120310119031024	12
120310137234006	12	120310106021035	12	120310119052013	12	120310119031023	12
120310137234003	12	120310173001033	12	120310119052024	12	120310119031020	12
120310137231002	12	120310173001030	12	120310119053004	12	120310119031018	12
120310137231000	12	120310173001023	12	120310119053005	12	120310119031009	12
120310137234007	12	120310173001021	12	120310119052018	12	120310119031004	12
120310137234014	12	120310173001031	12	120310119052007	12	120310119014018	12
120310137321004	12	120310173001022	12	120310119042001	12	120310119014012	12
120310127023002	12	120310106021030	12	120310119032009	12	120310119012025	12
120310137231004	12	120310106021031	12	120310119033013	12	120310119012017	12
120310137321005	12	120310106021027	12	120310119033015	12	120310119012019	12
120310137321002	12	120310106021028	12	120310119033014	12	120310119012018	12
120310137321006	12	120310106021029	12	120310119033011	12	120310119012023	12
120310137231001	12	120310119031008	12	120310119033010	12	120310119012015	12
120310137321007	12	120310119031000	12	120310119033012	12	120310119012016	12
120310137321001	12	120310119031010	12	120310119033002	12	120310119012024	12

120310119012020	12	120310106021002	12	120310106021007	12	120310173001011	12
120310119012012	12	120310106021001	12	120310106021025	12	120310173001006	12
120310119012007	12	120310106021000	12	120310137332004	12	120310173001004	12
120310119012011	12	120310106021003	12	120310137331006	12	120310173001005	12
120310119012008	12	120310106021004	12	120310137331002	12	120310173001007	12
120310119015000	12	120310106021010	12	120310137331004	12	120310173001042	12
120310106011016	12	120310119051000	12	120310137331009	12	120310173001001	12
120310119012006	12	120310119031025	12	120310137331005	12	120310173001024	12
120310119012005	12	120310119031016	12	120310137331000	12	120310173001013	12
120310119012014	12	120310119031017	12	120310137331001	12	120310173001000	12
120310119012021	12	120310119031015	12	120310137331003	12	120310173001012	12
120310119012013	12	120310119031013	12	120310119032003	12	120310106021019	12
120310119012010	12	120310119031011	12	120310119032002	12	120310173002041	12
120310119012009	12	120310119031003	12	120310119032006	12	120310173002015	12
120310119012001	12	120310119031012	12	120310119014016	12	120310173002039	12
120310119031006	12	120310119031014	12	120310119032004	12	120310173003023	12
120310119031005	12	120310120002006	12	120310119032005	12	120310173002008	12
120310119031022	12	120310120003018	12	120310119041005	12	120310173003026	12
120310119031007	12	120310120003017	12	120310119014017	12	120310173002009	12
120310119031002	12	120310120002017	12	120310119041007	12	120310173003025	12
120310119031001	12	120310120002007	12	120310119041006	12	120310173002042	12
120310119011046	12	120310120002018	12	120310119041008	12	120310173003059	12
120310119012002	12	120310120002021	12	120310119042004	12	120310173002006	12
120310119012003	12	120310120002008	12	120310119042002	12	120310173002005	12
120310119011010	12	120310120002019	12	120310119042000	12	120310173004062	12
120310119012022	12	120310120002003	12	120310119041004	12	120310173004061	12
120310119012004	12	120310120002005	12	120310119041003	12	120310173004063	12
120310119013008	12	120310120002004	12	120310119032012	12	120310173004058	12
120310119013011	12	120310120003021	12	120310119032001	12	120310173004014	12
120310119012000	12	120310120003020	12	120310173004021	12	120310173004015	12
120310119013010	12	120310120003016	12	120310173004022	12	120310173001044	12
120310119013009	12	120310120002020	12	120310173004012	12	120310173001043	12
120310119013023	12	120310120002015	12	120310173004003	12	120310173004013	12
120310119013007	12	120310120002016	12	120310173004004	12	120310173004016	12
120310119013005	12	120310120002002	12	120310173004023	12	120310173004060	12
120310119013006	12	120310120003010	12	120310173004071	12	120310173004017	12
120310106011018	12	120310120003011	12	120310173004025	12	120310173001010	12
120310106021008	12	120310120003025	12	120310173004007	12	120310173003001	12
120310106011013	12	120310120003024	12	120310173004011	12	120310173003002	12
120310106011008	12	120310120003023	12	120310173004069	12	120310173004072	12
120310106021016	12	120310120003022	12	120310173004033	12	120310173004065	12
120310106021018	12	120310120003009	12	120310173004034	12	120310173004064	12
120310106021017	12	120310127031015	12	120310173004068	12	120310173004052	12
120310106011007	12	120310127031016	12	120310173004044	12	120310173003000	12
120310106021014	12	120310127031018	12	120310173004046	12	120310173004070	12
120310106021015	12	120310127031029	12	120310173004024	12	120310173004051	12
120310106021013	12	120310127031001	12	120310173004036	12	120310173004059	12
120310106011011	12	120310127031009	12	120310173004028	12	120310173004057	12
120310106011009	12	120310127031008	12	120310173004029	12	120310173004056	12
120310106011010	12	120310127031021	12	120310173004026	12	120310173004066	12
120310106011015	12	120310127031002	12	120310173004027	12	120310173004053	12
120310106011014	12	120310127031006	12	120310173004035	12	120310173004067	12
120310106011012	12	120310127031010	12	120310173004005	12	120310173004055	12
120310117001038	12	120310127031000	12	120310173004010	12	120310173004054	12
120310117001037	12	120310127033013	12	120310173004006	12	120310173004039	12
120310117001030	12	120310127022006	12	120310173004008	12	120310173004038	12
120310117001036	12	120310127022000	12	120310173004009	12	120310173004018	12
120310117001035	12	120310127033012	12	120310173004047	12	120310173004040	12
120310117001031	12	120310127033014	12	120310173004049	12	120310173004037	12
120310117001032	12	120310127033008	12	120310173004001	12	120310173004019	12
120310117001029	12	120310127033009	12	120310173004048	12	120310173004020	12
120310106011006	12	120310127033015	12	120310173004000	12	120310173004043	12
120310106011005	12	120310127033016	12	120310173002007	12	120310173004042	12
120310106021011	12	120310127033011	12	120310173004045	12	120310173004041	12
120310106021012	12	120310127033010	12	120310173001035	12	120310173004030	12
120310106011001	12	120310119051004	12	120310173004050	12	120310173004031	12
120310106021006	12	120310119051009	12	120310173001003	12	120310173004032	12
120310106021009	12	120310106011000	12	120310173001034	12	120310173004002	12
120310106021005	12	120310106021032	12	120310173001009	12	120310137233028	12
120310106021034	12	120310106021033	12	120310173001008	12	120310137233023	12

120310173002014	12	120310137234012	12	120310137233013	12	120310120002010	12
120310173002040	12	120310137234004	12	120310137233019	12	120310120002001	12
120310173002022	12	120310137322005	12	120310137233024	12	120310120002000	12
120310173002021	12	120310137322002	12	120310137233014	12	120310120002012	12
120310173002019	12	120310137322001	12	120310137233015	12	120310120003003	12
120310173002024	12	120310137331008	12	120310137233018	12	120310140012028	13
120310173002027	12	120310137322000	12	120310137233030	12	120310141042005	13
120310173002046	12	120310127022010	12	120310137233017	12	120310141042002	13
120310173002016	12	120310127022007	12	120310137233021	12	120310140012025	13
120310173002036	12	120310127022011	12	120310137233016	12	120310140012022	13
120310173002033	12	120310119042003	12	120310137233022	12	120310140012018	13
120310173002028	12	120310173003013	12	120310137233020	12	120310140012027	13
120310173002035	12	120310173003060	12	120310137233033	12	120310141042001	13
120310173002037	12	120310173003051	12	120310137233012	12	120310140012026	13
120310173002034	12	120310173003008	12	120310119032013	12	120310140012020	13
120310173002048	12	120310173003058	12	120310119032011	12	120310140012021	13
120310173002038	12	120310173003057	12	120310119041000	12	120310140012019	13
120310173002032	12	120310173003061	12	120310119041001	12	120310141042000	13
120310173002031	12	120310173003062	12	120310119041002	12	120310140012015	13
120310173002003	12	120310173003049	12	120310119032007	12	120310140012012	13
120310173002017	12	120310173003048	12	120310119032008	12	120310140012014	13
120310173002004	12	120310173003050	12	120310119032010	12	120310140012013	13
120310173002047	12	120310173003018	12	120310119032000	12	120310140012009	13
120310173002020	12	120310173003017	12	120310119014015	12	120310140012006	13
120310173002044	12	120310173003011	12	120310119014009	12	120310140012003	13
120310173002043	12	120310173003063	12	120310119014014	12	120310140012008	13
120310173002025	12	120310173003047	12	120310119014028	12	120310140012007	13
120310173002026	12	120310173003009	12	120310119014027	12	120310140012002	13
120310173002018	12	120310173003006	12	120310119014000	12	120310140012001	13
120310173002045	12	120310173003010	12	120310119014001	12	120310140011044	13
120310173002023	12	120310173003019	12	120310119014002	12	120310140011033	13
120310173002029	12	120310173003054	12	120310119014026	12	120310140011004	13
120310137332013	12	120310173003052	12	120310119014004	12	120310140011032	13
120310137332015	12	120310173003046	12	120310119014010	12	120310140012000	13
120310173002010	12	120310173003053	12	120310119014019	12	120310140011003	13
120310173002011	12	120310173003045	12	120310119014020	12	120310140011050	13
120310173002012	12	120310173003005	12	120310119014025	12	120310140011051	13
120310173002013	12	120310173003012	12	120310119014024	12	120310140011002	13
120310137322012	12	120310173003016	12	120310119014008	12	120310140011001	13
120310137332014	12	120310173003007	12	120310119014021	12	120310140011052	13
120310137322011	12	120310173003004	12	120310119014022	12	120310140011019	13
120310137332012	12	120310173003015	12	120310119014003	12	120310140011020	13
120310137332011	12	120310173003003	12	120310119014023	12	120310140011012	13
120310137332009	12	120310173003055	12	120310119014007	12	120310140011013	13
120310137332008	12	120310173003044	12	120310119014005	12	120310140011008	13
120310137332010	12	120310173003056	12	120310106021023	12	120310139051040	13
120310137332005	12	120310173003039	12	120310106021022	12	120310139051033	13
120310137332007	12	120310173003040	12	120310106021026	12	120310140011000	13
120310137332006	12	120310173003043	12	120310106021020	12	120310139051032	13
120310137233032	12	120310173003034	12	120310106021024	12	120310139051025	13
120310137233029	12	120310173003037	12	120310106021021	12	120310139051000	13
120310137232002	12	120310173003042	12	120310106011017	12	120319900000004	13
120310137232000	12	120310173003033	12	120310119014011	12	120319900000006	13
120310137234013	12	120310173003036	12	120310119014006	12	120319900000005	13
120310137234011	12	120310173003064	12	120310119015004	12	120310139053009	13
120310137234008	12	120310173003041	12	120310119015006	12	120310139053000	13
120310137234002	12	120310173003032	12	120310119014013	12	120319900000002	13
120310137234001	12	120310173003031	12	120310119015007	12	120310138001000	13
120310137322013	12	120310173003038	12	120310119015003	12	120310138001001	13
120310137322010	12	120310173003035	12	120310119015001	12	120319900000003	13
120310137322004	12	120310173003030	12	120310119015005	12	120310139053002	13
120310173002030	12	120310173003020	12	120310119015002	12	120310139063004	13
120310137322006	12	120310173003021	12	120310119053007	12	120310139063006	13
120310137322007	12	120310173003014	12	120310119053009	12	120310139043016	13
120310137322003	12	120310173003027	12	120310119013002	12	120310139043000	13
120310137331007	12	120310173003028	12	120310119013013	12	120310139063002	13
120310137322008	12	120310173003022	12	120310119013001	12	120310139063003	13
120310137322009	12	120310173003029	12	120310120002014	12	120310139063001	13
120310137234009	12	120310173003024	12	120310120002011	12	120310138001033	13
120310137234010	12	120310137233031	12	120310120002009	12	120310139063000	13

120310138001039	13	120310141013004	13	120310140011041	13	120310139061028	13
120310139063007	13	120310140021027	13	120310140011042	13	120310139061020	13
120310139053001	13	120310141013003	13	120310140011053	13	120310139061035	13
120310138001022	13	120310141013023	13	120310140011036	13	120310139061016	13
120310138001018	13	120310141013022	13	120310140013007	13	120310139061019	13
120310138001016	13	120310141013007	13	120310140013008	13	120310139061017	13
120310138001021	13	120310140021039	13	120310140013002	13	120310139061010	13
120310138001020	13	120310140021028	13	120310140013001	13	120310139061003	13
120310138001043	13	120310140021029	13	120310140013000	13	120310139061002	13
120310138001025	13	120310142044001	13	120310140012016	13	120310139061009	13
120310138001017	13	120310142044000	13	120310140012011	13	120310139061008	13
120310138001023	13	120310141013012	13	120310140012010	13	120310139061011	13
120310138001024	13	120310141013001	13	120310140012005	13	120310139061004	13
120310138001006	13	120310141013019	13	120310140012004	13	120310139061005	13
120310138001052	13	120310141013017	13	120310140011035	13	120310139061027	13
120310138001054	13	120310141013018	13	120310140011049	13	120310139061030	13
120310138001053	13	120310141013006	13	120310140011024	13	120310139061024	13
120310138001004	13	120310141013016	13	120310140011045	13	120310139061029	13
120310138001002	13	120310142041005	13	120310140011043	13	120310139061025	13
120310138001026	13	120310142041004	13	120310140011034	13	120310139061026	13
120310138001045	13	120310142041003	13	120310140011030	13	120310139061023	13
120310138001027	13	120310141013013	13	120310140011031	13	120310139061021	13
120310138001044	13	120310141013015	13	120310140011014	13	120310139061022	13
120310138001035	13	120310141013014	13	120310140011027	13	120310139061018	13
120310138001036	13	120310141011030	13	120310140011025	13	120310139051012	13
120310138001038	13	120310141011026	13	120310140011022	13	120310139051011	13
120310138001029	13	120310141011027	13	120310139061038	13	120310139051008	13
120310138001034	13	120310141011024	13	120310139061031	13	120310139051007	13
120310138001028	13	120310142041006	13	120310139061037	13	120310139051028	13
120310138001013	13	120310142041012	13	120310139061041	13	120310139051029	13
120310138001008	13	120310142041008	13	120310140011029	13	120310139051021	13
120310139012005	13	120310142052024	13	120310140011021	13	120310139051020	13
120310139012004	13	120310142041018	13	120310140011046	13	120310139051030	13
120310138001047	13	120310142041009	13	120310140011015	13	120310139051027	13
120310138001048	13	120310142052017	13	120310140011016	13	120310139051031	13
120310138001046	13	120310142052016	13	120310140011047	13	120310139051026	13
120310138001019	13	120310142041017	13	120310140011048	13	120310139051022	13
120310138001056	13	120310142041007	13	120310140011018	13	120310139051019	13
120310138001051	13	120310142041015	13	120310140011017	13	120310139051023	13
120310138001055	13	120310142041028	13	120310140011011	13	120310139051024	13
120310138001050	13	120310142041014	13	120310139051041	13	120310139051018	13
120310139012016	13	120310142041010	13	120310139051037	13	120310139051017	13
120310139012019	13	120310142041021	13	120310139051036	13	120310139051013	13
120310139012021	13	120310142052006	13	120310140011010	13	120310139051010	13
120310139011006	13	120310142052005	13	120310140011007	13	120310139051004	13
120310139012018	13	120310142052004	13	120310140011009	13	120310139051014	13
120310139012031	13	120310142051038	13	120310140011006	13	120310139051009	13
120310139011009	13	120310142051039	13	120310140011005	13	120310139051015	13
120310139012020	13	120310142051028	13	120310139051035	13	120310139051016	13
120310139012022	13	120310142051027	13	120310139051039	13	120310139051002	13
120310139012026	13	120310142051030	13	120310139051038	13	120310139051001	13
120310139012024	13	120310142051029	13	120310139051034	13	120310139061007	13
120310139041011	13	120310142041002	13	120310139022008	13	120310139053027	13
120310139041008	13	120310140021022	13	120310139022009	13	120310139051006	13
120310139012025	13	120310140011038	13	120310139022010	13	120310139053030	13
120310139012027	13	120310140011037	13	120310139022016	13	120310139053023	13
120310139042004	13	120310140021000	13	120310139022015	13	120310139052014	13
120310139041010	13	120310140021001	13	120310139022012	13	120310139053026	13
120310139042001	13	120310139022018	13	120310139022013	13	120310139053025	13
120310139042000	13	120310139022017	13	120310139022001	13	120310139052013	13
120310141013021	13	120310140011026	13	120310139023007	13	120310139051005	13
120310141013009	13	120310140011023	13	120310139023004	13	120310139053028	13
120310141013020	13	120310140011028	13	120310139023008	13	120310139053022	13
120310141013011	13	120310139061039	13	120310139022011	13	120310139053019	13
120310143411022	13	120310139061033	13	120310139022000	13	120310139051003	13
120310141013010	13	120310139061032	13	120310139023006	13	120310139053029	13
120310141013008	13	120310140013003	13	120310139061036	13	120310139053021	13
120310141012019	13	120310140013004	13	120310139061034	13	120310139053020	13
120310141013000	13	120310140011039	13	120310139022014	13	120310139053010	13
120310141012018	13	120310140011040	13	120310139061040	13	120310139053024	13

120310139052012	13	120310139022024	13	120310141031011	13	120310141012026	13
120310139053018	13	120310139022023	13	120310141031022	13	120310141011017	13
120310139053013	13	120310140021002	13	120310141031016	13	120310143313008	13
120310139053014	13	120310140021005	13	120310141031040	13	120310143313000	13
120310139053015	13	120310140021003	13	120310141031010	13	120310143313001	13
120310139053004	13	120310139022019	13	120310141031021	13	120310143423000	13
120310139053016	13	120310139021011	13	120310141031018	13	120310143423002	13
120310139053008	13	120310139021014	13	120310141011006	13	120310143423001	13
120310139053017	13	120310139021016	13	120310141011039	13	120310143411019	13
120310139053012	13	120310139021010	13	120310141011036	13	120310144083004	13
120310139053011	13	120310139021022	13	120310142041001	13	120310144083005	13
120310139012002	13	120310139021046	13	120310141011038	13	120310144083006	13
120310139012009	13	120310139021023	13	120310141011035	13	120310144083002	13
120310139012023	13	120310139021015	13	120310141011034	13	120310143311004	13
120310139012011	13	120310141011025	13	120310141011037	13	120310143311003	13
120310139012010	13	120310141011019	13	120310141011031	13	120310143311006	13
120310139012003	13	120310141011021	13	120310141011028	13	120310143311001	13
120310139012001	13	120310141011020	13	120310141011029	13	120310143311000	13
120310139012000	13	120310141011016	13	120310141011032	13	120310143411033	13
120310139012008	13	120310141011015	13	120310141011033	13	120310144083003	13
120310141011000	13	120310141012012	13	120310141032029	13	120310144083001	13
120310141031013	13	120310141012010	13	120310141032018	13	120310144081013	13
120310141031014	13	120310141012011	13	120310142041020	13	120310144081006	13
120310141031001	13	120310141011012	13	120310142041000	13	120310144081005	13
120310141031015	13	120310141011011	13	120310142051009	13	120310144083000	13
120310140013005	13	120310141011009	13	120310141032057	13	120310143411032	13
120310141031002	13	120310141011008	13	120310141032044	13	120310144081004	13
120310141031003	13	120310141012008	13	120310141032056	13	120310138001011	13
120310141031007	13	120310141012001	13	120310141032045	13	120310138001037	13
120310141031006	13	120310141012002	13	120310142051010	13	120310138001030	13
120310141031004	13	120310140021038	13	120310142051008	13	120310138001031	13
120310141031000	13	120310141012009	13	120310142051026	13	120310138001032	13
120310140013006	13	120310141012000	13	120310142051011	13	120310138001040	13
120310140012029	13	120310141011002	13	120310141032055	13	120310138001049	13
120310140012024	13	120310141011005	13	120310141032046	13	120310138001009	13
120310140012023	13	120310141011003	13	120310142051007	13	120310138001012	13
120310140012017	13	120310141011004	13	120310141032054	13	120310138001005	13
120310140021025	13	120310141011001	13	120310141032047	13	120310138001014	13
120310140021024	13	120310141011023	13	120310141032043	13	120310138001007	13
120310140021008	13	120310141011013	13	120310141032030	13	120310138001015	13
120310140021012	13	120310141011014	13	120310141032042	13	120310138001003	13
120310140021020	13	120310141011010	13	120310141032031	13	120310138001010	13
120310140021040	13	120310141011022	13	120310141032028	13	120310142042029	13
120310140021015	13	120310141032017	13	120310141032019	13	120310142033029	13
120310140021019	13	120310141032006	13	120310141032041	13	120310142042026	13
120310139021017	13	120310141032005	13	120310141032032	13	120310142033014	13
120310139021021	13	120310141031036	13	120310141032040	13	120310142033025	13
120310140021011	13	120310141031035	13	120310141032033	13	120310142033024	13
120310140021016	13	120310141011007	13	120310141032020	13	120310142033023	13
120310140021034	13	120310141031033	13	120310141032027	13	120310142033020	13
120310140021010	13	120310141031030	13	120310141032021	13	120310142033007	13
120310140021017	13	120310141031031	13	120310141012020	13	120310142033021	13
120310140021033	13	120310141031012	13	120310141012021	13	120310142033022	13
120310140021035	13	120310141031032	13	120310141012022	13	120310142032022	13
120310140021032	13	120310141032007	13	120310141013002	13	120310142032020	13
120310140021030	13	120310141032016	13	120310141013005	13	120310142032021	13
120310140021031	13	120310141032004	13	120310141012023	13	120310142032018	13
120310140021023	13	120310141031037	13	120310141012024	13	120310142032019	13
120310140021004	13	120310141032015	13	120310141012017	13	120310142032015	13
120310140021013	13	120310141032008	13	120310141012005	13	120310142032000	13
120310140021009	13	120310141032014	13	120310141012016	13	120310142033005	13
120310140021041	13	120310141032009	13	120310141012015	13	120310142033010	13
120310140021014	13	120310141032003	13	120310141012004	13	120310142042018	13
120310140021018	13	120310141031034	13	120310141012003	13	120310142042011	13
120310140021036	13	120310141032002	13	120310141012014	13	120310142033004	13
120310140021007	13	120310141031026	13	120310141012006	13	120310142033012	13
120310139022020	13	120310141031029	13	120310141012013	13	120310142033003	13
120310139022022	13	120310141031027	13	120310141012007	13	120310142033002	13
120310140021006	13	120310141031028	13	120310141011018	13	120310142033013	13
120310139022021	13	120310141031017	13	120310141012025	13	120310142033011	13

120310142033008	13	120310142032007	13	120310142061005	13	120310141041005	13
120310142033019	13	120310142032002	13	120310142061004	13	120310141041021	13
120310142033006	13	120310142031032	13	120310142052029	13	120310141041006	13
120310142033015	13	120310142031031	13	120310142052021	13	120310142061001	13
120310142033016	13	120310142031036	13	120310142052028	13	120310142053000	13
120310142033009	13	120310142031029	13	120310142053011	13	120310142051000	13
120310142033017	13	120310142031018	13	120310142053008	13	120310141032013	13
120310142033001	13	120310142031019	13	120310142061003	13	120310141032010	13
120310142033000	13	120310142031028	13	120310142053012	13	120310141032012	13
120310142033018	13	120310142031030	13	120310142061002	13	120310141032011	13
120310142031034	13	120310142031024	13	120310142061017	13	120310141032001	13
120310142031033	13	120310142031025	13	120310142053013	13	120310141031039	13
120310142031017	13	120310142031035	13	120310142053009	13	120310141032000	13
120310142042010	13	120310142031026	13	120310142053010	13	120310141031038	13
120310142042000	13	120310142031027	13	120310142052012	13	120310141032023	13
120310142061047	13	120310142031023	13	120310142052011	13	120310141041018	13
120310142031005	13	120310142031020	13	120310142053007	13	120310141041016	13
120310142061048	13	120310142031014	13	120310142053004	13	120310141041017	13
120310142061049	13	120310142031010	13	120310142052000	13	120310141041014	13
120310142061050	13	120310142031021	13	120310142053003	13	120310141041015	13
120310142061046	13	120310142031022	13	120310142051035	13	120310141041009	13
120310142061026	13	120310142031013	13	120310142053006	13	120310141041010	13
120310142061045	13	120310142031012	13	120310142053005	13	120310141031025	13
120310142061027	13	120310142031011	13	120310142053001	13	120310141031023	13
120310142061025	13	120310142031009	13	120310142053002	13	120310141031024	13
120310142061010	13	120310142031008	13	120310142051037	13	120310141031020	13
120310142061008	13	120310142031003	13	120310142051036	13	120310141031019	13
120310142061024	13	120310142031006	13	120310142051025	13	120310141042017	13
120310142061011	13	120310142031001	13	120310142051012	13	120310141042016	13
120310142061044	13	120310142031007	13	120310142051014	13	120310141042021	13
120310142061028	13	120310142031002	13	120310142051013	13	120310141042020	13
120310142061043	13	120310142061038	13	120310141032053	13	120310141041012	13
120310142061029	13	120310142061037	13	120310142051006	13	120310141041011	13
120310142061023	13	120310142061034	13	120310141032058	13	120310141042019	13
120310142061012	13	120310142061033	13	120310141032052	13	120310141042015	13
120310142061022	13	120310142061000	13	120310142051015	13	120310141042018	13
120310142061013	13	120310142031000	13	120310142051005	13	120310141041007	13
120310142031004	13	120310142052032	13	120310142051016	13	120310141041008	13
120310142061041	13	120310142052025	13	120310142051004	13	120310141041004	13
120310142031016	13	120310142061007	13	120310141032059	13	120310141041002	13
120310142031015	13	120310142052031	13	120310141032060	13	120310141041001	13
120310142061042	13	120310142052018	13	120310141032051	13	120310141041000	13
120310142061030	13	120310142052015	13	120310141032048	13	120310141041013	13
120310142061035	13	120310142052026	13	120310141032039	13	120310141041003	13
120310142061031	13	120310142052019	13	120310141032034	13	120310141031009	13
120310142061021	13	120310142052023	13	120310141032049	13	120310141031008	13
120310142061014	13	120310142052033	13	120310141032038	13	120310141042012	13
120310142061020	13	120310142061006	13	120310141032026	13	120310141042011	13
120310142061015	13	120310142052034	13	120310141032035	13	120310141031005	13
120310142061040	13	120310142052030	13	120310141032025	13	120310141042008	13
120310142061039	13	120310142052027	13	120310141032022	13	120310141042007	13
120310142061036	13	120310142052020	13	120310141032050	13	120310141042013	13
120310142061032	13	120310142052022	13	120310141032037	13	120310141042010	13
120310142061019	13	120310142052007	13	120310141041024	13	120310141042014	13
120310142061016	13	120310142052003	13	120310141041023	13	120310141042009	13
120310142061018	13	120310142052008	13	120310141032036	13	120310141042006	13
120310142032012	13	120310142052002	13	120310141032024	13	120310141042004	13
120310142032011	13	120310142051031	13	120310141041020	13	120310141042003	13
120310142032017	13	120310142051024	13	120310141041019	13	120310143311005	13
120310142032005	13	120310142051032	13	120310142051020	13	120310143411004	13
120310142032004	13	120310142051023	13	120310142051017	13	120310143302005	13
120310142032006	13	120310142052009	13	120310142051003	13	120310143302008	13
120310142032003	13	120310142052014	13	120310142051018	13	120310143411018	13
120310142032013	13	120310142052013	13	120310141041027	13	120310143411017	13
120310142032010	13	120310142052010	13	120310142051002	13	120310143411014	13
120310142032016	13	120310142052001	13	120310141041026	13	120310143302001	13
120310142032014	13	120310142051033	13	120310142051019	13	120310143302006	13
120310142032009	13	120310142051022	13	120310142051001	13	120310143302002	13
120310142032008	13	120310142051034	13	120310141041022	13	120310143411007	13
120310142032001	13	120310142051021	13	120310141041025	13	120310143411008	13

120310143411013	13	120310142034010	13	120310143313009	13	120310139011003	13
120310143411010	13	120310142034004	13	120310143313006	13	120310139061015	13
120310143411037	13	120310142034000	13	120310143313003	13	120310139061014	13
120310143411009	13	120310142034003	13	120310143411035	13	120310139061013	13
120310143411012	13	120310142043010	13	120310143411030	13	120310139061012	13
120310143411015	13	120310142033028	13	120310143411028	13	120310140021037	13
120310143411016	13	120310142033027	13	120310143411025	13	120310140021021	13
120310143411036	13	120310142033026	13	120310143411021	13	120310139011002	13
120310143411003	13	120310142042027	13	120310143411020	13	120310139011005	13
120310140021026	13	120310142042030	13	120310143411006	13	120310139011007	13
120310139021020	13	120310142042028	13	120310143411002	13	120310139011011	13
120310143411001	13	120310142042024	13	120310143411005	13	120310139011004	13
120310143411000	13	120310142042025	13	120310143411029	13	120310139011010	13
120310143302000	13	120310142043001	13	120310143411026	13	120310139011008	13
120310139021019	13	120310142043002	13	120310143411031	13	120310139011001	13
120310139012013	13	120310142044008	13	120310143411027	13	120310139011000	13
120310139012012	13	120310142044006	13	120310143411011	13	120310139042002	13
120310139021018	13	120310142044011	13	120310143411024	13	120310139043025	13
120310139012015	13	120310142044016	13	120310143411023	13	120310139042003	13
120310139012014	13	120310142044010	13	120310143422001	13	120310139062001	13
120310139012028	13	120310142044017	13	120310143302003	13	120310139043026	13
120310139012029	13	120310142044007	13	120310143302004	13	120310139043024	13
120310139012030	13	120310142044012	13	120310143422002	13	120310139012007	13
120310144081014	13	120310142044013	13	120310143422000	13	120310139041007	13
120310144081017	13	120310142044002	13	120310139021024	13	120310139041005	13
120310144081008	13	120310142044004	13	120310139021039	13	120310139041004	13
120310144081007	13	120310142044003	13	120310139021008	13	120310139041003	13
120310144081002	13	120310142043009	13	120310139021009	13	120310139012006	13
120310144081000	13	120310142043003	13	120310139021012	13	120310139041001	13
120310144081003	13	120310142043008	13	120310139021013	13	120310139041000	13
120310142044005	13	120310142043000	13	120310139021025	13	120310139041002	13
120310144082012	13	120310142042006	13	120310139021026	13	120310139043022	13
120310144082011	13	120310142042004	13	120310139012017	13	120310139043014	13
120310144082009	13	120310142042022	13	120310139021005	13	120310139041009	13
120310144082004	13	120310142042021	13	120310139021004	13	120310139041006	13
120310144082006	13	120310142042023	13	120310139021044	13	120310139043023	13
120310144082005	13	120310142042020	13	120310139021043	13	120310139043011	13
120310144082003	13	120310142042015	13	120310139021042	13	120310139043012	13
120310144082010	13	120310142042014	13	120310139021038	13	120310139043009	13
120310144082007	13	120310142042019	13	120310139021040	13	120310139043013	13
120310144083008	13	120310142042016	13	120310139021041	13	120310138001042	13
120310144083009	13	120310142042013	13	120310139021037	13	120310138001041	13
120310144082002	13	120310142042017	13	120310139022005	13	120310139043020	13
120310144082001	13	120310142042012	13	120310139021028	13	120310139043021	13
120310144081016	13	120310142044009	13	120310139021036	13	120310139043005	13
120310144081015	13	120310142041013	13	120310139021035	13	120310139043007	13
120310144083010	13	120310142042005	13	120310139021034	13	120310139043006	13
120310144082000	13	120310142042007	13	120310139021029	13	120310139043010	13
120310144083011	13	120310142042003	13	120310139021033	13	120310139043003	13
120310144083012	13	120310142041027	13	120310139021032	13	120310139043019	13
120310144083007	13	120310142041019	13	120310139022003	13	120310139043018	13
120310144081011	13	120310142042008	13	120310139022006	13	120310139043008	13
120310144081012	13	120310142042002	13	120310139022007	13	120310139043004	13
120310144081010	13	120310142041026	13	120310139022004	13	120310139043017	13
120310144081009	13	120310142042009	13	120310139023002	13	120310139043027	13
120310142034009	13	120310142042001	13	120310139022002	13	120310139043002	13
120310142034006	13	120310142041025	13	120310139023005	13	120310139043001	13
120310142034008	13	120310142041024	13	120310139021027	13	120310139043015	13
120310144082008	13	120310142041022	13	120310139021006	13	120310139061001	13
120310142034007	13	120310142041023	13	120310139021007	13	120310139062002	13
120310142043006	13	120310142041011	13	120310139021030	13	120310139061000	13
120310142043007	13	120310142041016	13	120310139021003	13	120310139061006	13
120310142034005	13	120310142061009	13	120310139021031	13	120310139052005	13
120310142034002	13	120310143313004	13	120310139021045	13	120310139063016	13
120310142034001	13	120310143313010	13	120310139021002	13	120310139063015	13
120310142043005	13	120310143313005	13	120310139023003	13	120310139052004	13
120310144081001	13	120310143311002	13	120310139023001	13	120310139052003	13
120310142044015	13	120310143313007	13	120310139023000	13	120310139062003	13
120310142043004	13	120310143313002	13	120310139021001	13	120310139062000	13
120310142044014	13	120310143411034	13	120310139021000	13	120310139063005	13

120310139063009	13	120310137291006	14	120310137233004	14	120310132001040	14
120310139063011	13	120310137291005	14	120310137233002	14	120310132001044	14
120310139052006	13	120310137291004	14	120310137233000	14	120310132001037	14
120310139052009	13	120310137292011	14	120310137233027	14	120310132001038	14
120310139052010	13	120310135262009	14	120310137233035	14	120310132001039	14
120310139052007	13	120310135263001	14	120310137301016	14	120310132001042	14
120310139052008	13	120310135242000	14	120310137233026	14	120310132001016	14
120310139052011	13	120310135262008	14	120310137301015	14	120310132001041	14
120310139053031	13	120310135242017	14	120310137301008	14	120310132001047	14
120310139053006	13	120310135242016	14	120310137301014	14	120310133012005	14
120310139053005	13	120310135242012	14	120310137301012	14	120310132001082	14
120310139053003	13	120310135242018	14	120310137301013	14	120310132001010	14
120310139053007	13	120310135242015	14	120310137233007	14	120310132001085	14
120310139052001	13	120310135242014	14	120310137233011	14	120310132001081	14
120310139052002	13	120310133022006	14	120310137233010	14	120310132001086	14
120310139063008	13	120310133021005	14	120310137233005	14	120310132001088	14
120310139052000	13	120310133021006	14	120310137233009	14	120310132001089	14
120310139063014	13	120310135242013	14	120310137233006	14	120310132001036	14
120310139063012	13	120310135221021	14	120310137233008	14	120310132001013	14
120310139063010	13	120310135221020	14	120310137233025	14	120310132001090	14
120310139063013	13	120310135221022	14	120310137282011	14	120310132001106	14
120310137282002	14	120310135221018	14	120310137282005	14	120310132001105	14
120310137283004	14	120310135221017	14	120310137233034	14	120310132001098	14
120310137283005	14	120310135221016	14	120310137301007	14	120310132001026	14
120310137282008	14	120310133022004	14	120310137301011	14	120310124001012	14
120310137283003	14	120310133021001	14	120310137301004	14	120310124003004	14
120310137301005	14	120310133021003	14	120310137301003	14	120310124001013	14
120310137301001	14	120310133021004	14	120310137301009	14	120310124001011	14
120310137302010	14	120310133021000	14	120310137282010	14	120310124003005	14
120310137302011	14	120310135221023	14	120310137301006	14	120310124003014	14
120310137302007	14	120310137291000	14	120310137301010	14	120310124001005	14
120310137302009	14	120310132001022	14	120310137301000	14	120310124003006	14
120310137302005	14	120310132001065	14	120310137301002	14	120310124003003	14
120310137302004	14	120310132001005	14	120310137282003	14	120310124001019	14
120310137312004	14	120310132001012	14	120310137282004	14	120310124001010	14
120310137302002	14	120310132001001	14	120310137282006	14	120310124001004	14
120310137302001	14	120310131002005	14	120310137282007	14	120310124003007	14
120310137302003	14	120310131002003	14	120310137282009	14	120310124003002	14
120310137312005	14	120310130001000	14	120310124002009	14	120310124001018	14
120310137312016	14	120310131002000	14	120310124002010	14	120310124001009	14
120310137302008	14	120310137312011	14	120310124002007	14	120310124001003	14
120310137302006	14	120310137312007	14	120310124002008	14	120310124003008	14
120310137282000	14	120310137312009	14	120310124002000	14	120310124003001	14
120310137282001	14	120310137302000	14	120310023002034	14	120310124001017	14
120310137283007	14	120310137312000	14	120310023002033	14	120310124001008	14
120310137283008	14	120310137311004	14	120310124002001	14	120310124001002	14
120310137283006	14	120310137291008	14	120310123002018	14	120310124003009	14
120310137283000	14	120310137291007	14	120310123002019	14	120310124003000	14
120310137283002	14	120310137311005	14	120310123002017	14	120310130001018	14
120310137283001	14	120310137311003	14	120310023002035	14	120310130001017	14
120310137312013	14	120310137311006	14	120310023002031	14	120310130001029	14
120310137312008	14	120310137311002	14	120310023002030	14	120310130001030	14
120310137312006	14	120310137311001	14	120310023002025	14	120310130001009	14
120310137312014	14	120310137311000	14	120310023002024	14	120310130001031	14
120310137312010	14	120310137291001	14	120310023002019	14	120310130001008	14
120310137312012	14	120310137291003	14	120310023002032	14	120310130001005	14
120310137312002	14	120310135243013	14	120310023002029	14	120310130001003	14
120310137312003	14	120310135243009	14	120310023002026	14	120310024002009	14
120310137312015	14	120310135243007	14	120310023002023	14	120310024002010	14
120310137312001	14	120310135243004	14	120310023002020	14	120310024001037	14
120310137291002	14	120310135243014	14	120310123002016	14	120310024001036	14
120310137281002	14	120310135243010	14	120310123002005	14	120310024001013	14
120310137292013	14	120310137232006	14	120310123002006	14	120310024001034	14
120310137232012	14	120310137232009	14	120310023002002	14	120310024001010	14
120310137232010	14	120310137232005	14	120310123002007	14	120310024001038	14
120310137232011	14	120310137232004	14	120310123002001	14	120310024001032	14
120310137281001	14	120310137232008	14	120310123002002	14	120310024001033	14
120310137281000	14	120310137232007	14	120310132001077	14	120310024001018	14
120310137292012	14	120310137233003	14	120310132001074	14	120310024001035	14
120310137292008	14	120310137233001	14	120310132001043	14	120310024001009	14

120310024001012	14	120310024002016	14	120310023001003	14	120310132001097	14
120310024001026	14	120310024002005	14	120310023001002	14	120310132001103	14
120310024001015	14	120310024002004	14	120310023001001	14	120310132001095	14
120310024001019	14	120310024001007	14	120310023002016	14	120310132001102	14
120310024001031	14	120310024002015	14	120310023002015	14	120310132001096	14
120310024001023	14	120310024002006	14	120310023002010	14	120310132001092	14
120310024001011	14	120310024002003	14	120310023002009	14	120310132001093	14
120310024001027	14	120310024002002	14	120310023001007	14	120310132001099	14
120310024001021	14	120310024002013	14	120310023001008	14	120310132001101	14
120310024001028	14	120310024002008	14	120310023001005	14	120310132001008	14
120310024001025	14	120310024002007	14	120310022004032	14	120310133012004	14
120310132001023	14	120310024002001	14	120310131001000	14	120310135222001	14
120310132001069	14	120310024002000	14	120310131001008	14	120310133011024	14
120310132001057	14	120310024001002	14	120310131001007	14	120310133011022	14
120310132001068	14	120310131001014	14	120310131001004	14	120310133011020	14
120310132001058	14	120310131001015	14	120310134021001	14	120310133011028	14
120310132001007	14	120310131001021	14	120310134021007	14	120310133011027	14
120310132001019	14	120310131001013	14	120310134042005	14	120310133011023	14
120310132001025	14	120310130002010	14	120310134042004	14	120310133011025	14
120310132001071	14	120310131001017	14	120310134021000	14	120310133011029	14
120310132001072	14	120310131001025	14	120310134021008	14	120310133011026	14
120310132001059	14	120310131001024	14	120310134042002	14	120310133011021	14
120310132001011	14	120310131001022	14	120310134042001	14	120310133011030	14
120310132001017	14	120310131001023	14	120310134041001	14	120310133011010	14
120310132001009	14	120310131001016	14	120310134042003	14	120310135222003	14
120310132001060	14	120310131001012	14	120310134041000	14	120310133011031	14
120310132001061	14	120310131001018	14	120310134021009	14	120310135222002	14
120310132001015	14	120310130002019	14	120310134042000	14	120310133011008	14
120310132001062	14	120310130002003	14	120310131001019	14	120310133011006	14
120310132001020	14	120310130002020	14	120310130002002	14	120310133011007	14
120310132001014	14	120310130002007	14	120310130002004	14	120310134022009	14
120310132001067	14	120310130002011	14	120310130002005	14	120310134024008	14
120310132001004	14	120310130002014	14	120310130002006	14	120310134024015	14
120310132001066	14	120310130002008	14	120310024002043	14	120310134024014	14
120310132001063	14	120310130002013	14	120310130002025	14	120310134024009	14
120310132001018	14	120310130002009	14	120310130002026	14	120310134024010	14
120310132001064	14	120310123001029	14	120310130002023	14	120310134024011	14
120310132001021	14	120310123002000	14	120310130002024	14	120310134022005	14
120310132001027	14	120310023002001	14	120310134031000	14	120310134022007	14
120310132001002	14	120310023002000	14	120310130002000	14	120310134024007	14
120310131002001	14	120310123001028	14	120310024002030	14	120310134021010	14
120310132001000	14	120310023002018	14	120310124002044	14	120310134024012	14
120310024002033	14	120310023002013	14	120310124002032	14	120310134024013	14
120310024002028	14	120310023002012	14	120310124002021	14	120310134024005	14
120310024002029	14	120310023002004	14	120310124002017	14	120310134024006	14
120310024002027	14	120310023002005	14	120310124002016	14	120310134021012	14
120310024002031	14	120310023002017	14	120310124002018	14	120310134021011	14
120310024002032	14	120310023002014	14	120310124002036	14	120310134024003	14
120310024002026	14	120310023002008	14	120310124002019	14	120310135222000	14
120310024002023	14	120310023002011	14	120310124002020	14	120310133011005	14
120310024002022	14	120310023002006	14	120310023002045	14	120310134024004	14
120310024002041	14	120310023002003	14	120310023002044	14	120310134024002	14
120310024002034	14	120310023002007	14	120310023002038	14	120310124002030	14
120310024002035	14	120310023002041	14	120310130002001	14	120310124002028	14
120310130002021	14	120310023002042	14	120310024001004	14	120310124003010	14
120310130002015	14	120310023002039	14	120310024001005	14	120310124002027	14
120310024002036	14	120310023001014	14	120310024001003	14	120310124002026	14
120310024002024	14	120310023001016	14	120310023001019	14	120310124002050	14
120310024002020	14	120310023001015	14	120310023001020	14	120310124002049	14
120310024002040	14	120310023001012	14	120310023001018	14	120310124002046	14
120310024002039	14	120310023002040	14	120310023002043	14	120310124002039	14
120310024002037	14	120310023002028	14	120310023002037	14	120310124002033	14
120310024002014	14	120310023002027	14	120310023002036	14	120310124002047	14
120310024002038	14	120310023002022	14	120310023001017	14	120310124002048	14
120310024001006	14	120310023002021	14	120310024002042	14	120310124002045	14
120310024002019	14	120310023001011	14	120310132001100	14	120310124002024	14
120310024002018	14	120310023001010	14	120310132001091	14	120310124002025	14
120310024002025	14	120310023001009	14	120310132001104	14	120310124002031	14
120310024002017	14	120310023001004	14	120310132001087	14	120310124002022	14
120310024002021	14	120310023001006	14	120310132001094	14	120310124002023	14

120310124002015	14	120310134032007	14	120310134022010	14	120310132001084	14
120310133022000	14	120310134032004	14	120310134022000	14	120310133011016	14
120310133022005	14	120310125003000	14	120310134022001	14	120310133011009	14
120310133023016	14	120310134032000	14	120310134022002	14	120310133011017	14
120310133023013	14	120310134032001	14	120310134022006	14	120310132001083	14
120310133023014	14	120310134031001	14	120310134021006	14	120310132001048	14
120310133023004	14	120310124002034	14	120310129001018	14	120310132001045	14
120310133023015	14	120310124002038	14	120310129001017	14	120310132001033	14
120310133023020	14	120310124002035	14	120310129001016	14	120310132001049	14
120310133023021	14	120310124002043	14	120310129001015	14	120310132001032	14
120310133023012	14	120310124002041	14	120310134023007	14	120310132001050	14
120310133023019	14	120310124002042	14	120310134023006	14	120310133011011	14
120310133023017	14	120310124002037	14	120310134031028	14	120310132001031	14
120310133023000	14	120310124002040	14	120310134031027	14	120310132001051	14
120310133023018	14	120310124002029	14	120310134031026	14	120310132001080	14
120310133021002	14	120310124003018	14	120310134031025	14	120310132001052	14
120310133022003	14	120310124003016	14	120310129001013	14	120310132001078	14
120310133022002	14	120310124003011	14	120310129001012	14	120310132001053	14
120310133022001	14	120310124003017	14	120310129001010	14	120310132001054	14
120310133023009	14	120310125004002	14	120310129001014	14	120310132001079	14
120310133023010	14	120310134023010	14	120310134023011	14	120310132001055	14
120310133023005	14	120310134023005	14	120310134023028	14	120310132001003	14
120310133023003	14	120310134023004	14	120310134023027	14	120310132001035	14
120310133023006	14	120310134031006	14	120310134023018	14	120310132001070	14
120310133012003	14	120310134031004	14	120310134023008	14	120310132001056	14
120310133012000	14	120310134031005	14	120310135221015	14	120310132001006	14
120310133012002	14	120310134031007	14	120310135221014	14	120310132001024	14
120310133012001	14	120310134031003	14	120310135221013	14	120310133011000	14
120310133023008	14	120310134041011	14	120310135221012	14	120310133011004	14
120310133023002	14	120310134031029	14	120310135221007	14	120310132001034	14
120310133023007	14	120310134031008	14	120310135221003	14	120310133011002	14
120310133023011	14	120310134031023	14	120310135221004	14	120310133011001	14
120310133023001	14	120310134021005	14	120310135221009	14	120310133011003	14
120310132001073	14	120310134041010	14	120310135221010	14	120310133011015	14
120310133012006	14	120310134041008	14	120310135221008	14	120310133011014	14
120310133023022	14	120310134021004	14	120310135221011	14	120310133011013	14
120310132001075	14	120310134021003	14	120310135221005	14	120310131001027	14
120310132001076	14	120310134021002	14	120310135221006	14	120310132001030	14
120310125003005	14	120310134041009	14	120310135222008	14	120310132001029	14
120310125003006	14	120310134041005	14	120310135222006	14	120310132001028	14
120310134031018	14	120310134041007	14	120310135222004	14	120310131001003	14
120310134031019	14	120310134031010	14	120310135222007	14	120310133011012	14
120310134031020	14	120310134031009	14	120310135222005	14	120310131001010	14
120310125003012	14	120310134031013	14	120310135221002	14	120310131001009	14
120310125004011	14	120310134031012	14	120310135221001	14	120310135243005	14
120310125004003	14	120310134031011	14	120310134023012	14	120310135243008	14
120310125004000	14	120310134041006	14	120310134023013	14	120310135243003	14
120310125003007	14	120310134041003	14	120310135221000	14	120310135243006	14
120310134031016	14	120310134041004	14	120310134023022	14	120310135241007	14
120310134031017	14	120310134031002	14	120310134023015	14	120310135242011	14
120310134031021	14	120310134041002	14	120310134023014	14	120310135243000	14
120310134031024	14	120310024001001	14	120310134023023	14	120310135243001	14
120310134031015	14	120310023001013	14	120310134023024	14	120310135243002	14
120310134031014	14	120310024001008	14	120310134023016	14	120310135241005	14
120310134032005	14	120310024001029	14	120310134023017	14	120310135241004	14
120310134032006	14	120310024001022	14	120310134023009	14	120310135241002	14
120310125003004	14	120310024001024	14	120310134023025	14	120310135241006	14
120310125003002	14	120310024001016	14	120310134023026	14	120310135241001	14
120310125003013	14	120310024001030	14	120310134023020	14	120310135241003	14
120310125003003	14	120310024001017	14	120310134023021	14	120310135241000	14
120310125003001	14	120310024001020	14	120310134023019	14	120310135242002	14
120310124001014	14	120310023001021	14	120310134023002	14	120310135243011	14
120310124003013	14	120310024001014	14	120310134024001	14	120310135242009	14
120310124003020	14	120310024001000	14	120310134021013	14	120310135242010	14
120310124003021	14	120310134023001	14	120310131001026	14	120310135243012	14
120310124003019	14	120310134023003	14	120310134024000	14	120310135242007	14
120310124003015	14	120310134023000	14	120310131001020	14	120310135242004	14
120310124003012	14	120310134022004	14	120310133011019	14	120310135242006	14
120310134032002	14	120310134022008	14	120310132001046	14	120310135242005	14
120310134032003	14	120310134022003	14	120310133011018	14	120310135242003	14

120310135242008	14
120310135242001	14
120310135263005	14
120310135263002	14
120310135263003	14
120310135263004	14
120310129001007	14
120310129001008	14
120310129001009	14
120310129001005	14
120310129001004	14
120310129001011	14
120310134031022	14
120310129001002	14
120310129001006	14
120310129001000	14
120310125003014	14
120310129001003	14
120310125003009	14
120310125003010	14
120310125003011	14
120310125004009	14
120310125004008	14
120310125004010	14
120310129001001	14
120310125003008	14
120310125004007	14
120310125004001	14
120310125004006	14
120310125004005	14
120310125004004	14
120310130002012	14
120310130002017	14
120310130001042	14
120310130001038	14
120310130001022	14
120310130001039	14
120310130001032	14
120310130002016	14
120310130002018	14
120310130001026	14
120310130001024	14
120310130001027	14
120310130001028	14
120310131001011	14
120310131002011	14
120310131002020	14
120310131002021	14
120310131002010	14
120310131002012	14
120310131002009	14
120310131002013	14
120310131002016	14
120310131002006	14
120310131002007	14
120310131002008	14
120310131001001	14
120310131001028	14
120310131002019	14
120310131002017	14
120310131001005	14
120310131001006	14
120310131001002	14
120310131002018	14
120310131002014	14
120310131002015	14
120310131002004	14
120310131002002	14
120310130001007	14
120310130001036	14
120310130001033	14
120310130001011	14
120310130001034	14
120310130001037	14
120310130001004	14
120310130001035	14
120310130001006	14
120310130001010	14
120310130001002	14
120310130001001	14
120310130002022	14
120310130001021	14
120310130001019	14
120310130001025	14
120310130001013	14
120310024002012	14
120310024002011	14
120310130001020	14
120310130001016	14
120310130001015	14
120310130001012	14
120310130001014	14
120310130001023	14
120310130001040	14
120310130001041	14
120310022003011	14
120310124001016	14
120310124001007	14
120310124001001	14
120310123002028	14
120310123002029	14
120310124002013	14
120310124002012	14
120310124001015	14
120310124001006	14
120310124002005	14
120310124002004	14
120310124002014	14
120310124002011	14
120310124002006	14
120310124002003	14
120310124001000	14
120310123002026	14
120310123002021	14
120310124002002	14
120310123002027	14
120310123002020	14

Exhibit 6 - Proposed At-Large Residence Areas Based on 2020 U.S. Census Data

2021 AT-LARGE RESIDENCE AREAS

At-Large District 1:

For a point of beginning, begin at the centerline of the mouth of the St.Johns River main trunk at the Atlantic Ocean; thence west along the centerline of the St. Johns River main trunk to centerline of Dunn Creek; thence north along the centerline of Dunn Creek to the centerline of I-295; thence northwest along the centerline of I-295 to the centerline of I-95; thence west and south along the centerline of I-295 to the centerline of Wilson BV; thence east along the centerline of Wilson BV to the centerline of Blanding BV; thence south along the centerline of Blanding BV to the centerline of Du-Clay RD; thence west along the centerline of Du-Clay RD to the centerline of Plantation Club DR; thence south along the centerline of Plantation Club DR to the centerline of Plantation Bay DR N; thence west along the centerline of Plantation Bay DR N to the northwestern corner of lot 1 of the Lakes of Westland Unit One subdivision; thence south 1454 feet more or less, along said westerly line of lot 1 of the Lakes of Westland Unit One subdivision to the centerline of Collins RD; thence west along the centerline of Collins RD to the centerline of I-295; thence south along the centerline of I-295 to the centerline of the Ortega River; thence southwest along the centerline of Ortega River to the centerline of Blanding BV; thence south along the centerline of Blanding BV to the southerly boundary line of Duval County and the northerly boundary line of Clay County; thence west along said county boundary lines to the southwest corner of Duval County (being the northwest corner of Clay County and also being a point on the easterly line of Baker County); thence north along the west line of Duval County to the northwest corner; thence northeast along the northerly Duval County boundary line to the centerline of Thomas Creek; thence east to the centerline of Nassau River; thence east into Nassau Sound; thence east to the easterly line of Duval County as it borders the Atlantic Ocean; thence south along the easterly line of Duval County to the point of beginning.

At-Large District 2:

For a point of beginning, begin at the intersection of the centerline of the St. Johns River main trunk and the centerline of the Isaiah D. Hart XY Bridge; thence north, northeast, and east along the centerline of the St. Johns River to the Duval County Line/Atlantic Ocean; thence south along the Duval County Line to the Duval County/St. Johns County line; thence west along the Duval County line to the centerline of San Pablo RD S; thence north along the centerline of San Pablo RD S and San Pablo PY to the centerline of Beach BV; thence west along the centerline of Beach BV to the southeast corner of LOT 55 BLK 1 of Golden Glades Unit No1; thence north 2,916 feet more or less, along the east boundary of LOT 55 BLK 1 of GOLDEN GLADES UNIT NO 1 to the northeast corner of PT LOTS 36,37 RECD O/R BK 3738-372 of GOLDEN GLADES UNIT NO 2; thence west 1313 feet more or less, along the north property line of PT LOTS 36,37 RECD O/R BK 3738-372 of GOLDEN GLADES UNIT NO 2 to the centerline of Hodges BV; thence north along the centerline of Hodges BV to the centerline of Tom Morris DR; thence east to the southwest corner of LOT 15 of ST ANDREWS PLACE subdivision; thence east 387 feet more or less, along the southern boundary of LOT 15 of ST ANDREWS PLACE subdivision to the southeast corner of LOT 15 of ST ANDREWS PLACE subdivision; thence north 6694 feet more or less, along the eastern boundary of LOT 15 of ST ANDREWS PLACE subdivision to the centerline of Atlantic BV; thence west along the centerline of Atlantic BV to the centerline of Highland AVE; thence north along the centerline of Highland AVE to the centerline of the Isaiah D. Hart XY Bridge; thence northwest along the centerline of the Isaiah D. Hart XY Bridge 2132 feet more or less, to the point of beginning.

At-Large District 3:

For a point of beginning, begin at the intersection of the Duval County line and the centerline of San Pablo RD S; thence south 53,319 feet more or less, along the eastern Duval County boundary line to the southeastern corner of Duval County; thence west 33,185 feet more or less, along the southerly boundary of Duval County to the southwest corner of 31-4S-28E 18.5 - PT LOTS 1,2,3,4 RECD - O/R 12024-1638 BEING PARCEL 100; thence north 5,890 feet more or less, along the westerly boundary of 31-4S-28E 18.5 - PT LOTS 1,2,3,4 RECD - O/R 12024-1638 BEING PARCEL 100 to the centerline of Julington Creek; thence southwest and west along the centerline of Julington Creek to the centerline of the St. Johns River main trunk; thence north along the centerline of the St. Johns River main trunk to the centerline of Goodby's Creek; thence east along the centerline of Goodby's Creek to the centerline of San Jose BV; thence north along the centerline of San Jose BV to the centerline of Baymeadows RD; thence east along the centerline of Baymeadows RD to the centerline of Baymeadows CR; thence north and east along the centerline of Baymeadows CR to the centerline of Southbrook DR; thence east along the centerline of Southbrook DR to the centerline of Southside BV; thence north along the centerline of Southside BV to the centerline of J. Turner Butler BV; thence east along the centerline of J. Turner Butler BV to the centerline of I-295; thence north along the centerline of I-295 to the centerline of St. Johns Bluff RD; thence north along the centerline of St. Johns Bluff RD to the centerline of Beach BV; thence east along the centerline of Beach BV to the centerline of Kernan BV; thence north along the centerline of Kernan BV to the centerline of Atlantic BV; thence east 10,976 feet more or less, along the centerline of Atlantic BV to the northeast corner of 38-2S-28E 36.52 - B DE CASTRO Y FERRER GRANT - PT RECD O/R 8590-2406 (EX PT R/W RECD O/R 13969-1800); thence south 6694 feet more or less, along the eastern boundary line of 38-2S-28E 36.52 - B DE CASTRO Y FERRER GRANT - PT RECD O/R 8590-2406 (EX PT R/W RECD O/R 13969-1800) to the southeast corner of LOT 15 of ST ANDREWS PLACE subdivision; thence west 387 feet more or less, along the southern boundary line of LOT 15 of ST ANDREWS PLACE subdivision to the centerline of Tom Morris DR; thence west along the centerline of Tom Morris DR to the centerline of Hodges BV; thence south along the centerline of Hodges BV 2,288 feet more or less, to a point laterally west of the northwest corner of W 65FT LOT 29 BLK 1 of GOLDEN GLADES UNIT 2; thence east 1,313 feet more or less, along the northern boundary of W 65FT LOT 29 BLK 1 of GOLDEN GLADES UNIT 2 to the northeast corner of PT LOTS 36,37 RECD O/R BK 3738-372 of GOLDEN GLADES UNIT NO 2; thence south 2,916 feet more or less, along the eastern boundary of PT LOTS 36,37 RECD O/R BK 3738-372 of GOLDEN GLADES UNIT NO 2 to the centerline of Beach BV; thence east along the centerline of Beach BV to the centerline of San Pablo RD S; thence south along the centerline of San Pablo RD S and San Pablo PY to the centerline of the Duval County Line and Clay County line to the point of origin.

At-Large District 4:

For a point of beginning, begin at the intersection of the centerline of Atlantic BV and the centerline of Kernan BV; thence south along the centerline of Kernan BV to the centerline of Beach BV; thence west along the centerline of Beach BV to the centerline of I-295; thence south along the centerline of I-295 to the centerline of J. Turner Butler BV; thence west along the centerline of J. Turner Butler BV to the centerline of Southside BV; thence south along the centerline of Southside BV to the centerline of Southbrook DR; thence west along the centerline of Southbrook DR to the centerline of Baymeadows CR; thence west and south along the centerline of Baymeadows CR to the centerline of Baymeadows RD; thence west along the centerline of Baymeadows RD to the centerline of San Jose BV; thence south along the centerline of San Jose BV to the centerline of Goodby's Creek; thence west along the

centerline of Goodby's Creek to the centerline of the St. Johns River main trunk; thence southwest along the centerline of the St. Johns River main trunk to the centerline of I-295/Buckman Bridge; thence west along the centerline of I-295 to the Duval County line; thence west along the Duval County line to the centerline of the Ortega River; thence northeast along the centerline of the Ortega River to the centerline of I-295; thence northwest along the centerline of I-295 to the centerline of Collins RD; thence east 2,471 feet more or less, along the centerline of Collins RD to the southwest corner of TRACTS 9,10(EX PT R/W RECD O/R 14065-997) BLK 3 of JACKSONVILLE HEIGHTS; thence north 1454 feet more or less, along the western boundary line of TRACTS 9,10(EX PT R/W RECD O/R 14065-997) BLK 3 of JACKSONVILLE HEIGHTS to the intersection with centerline of Plantation Bay DR N; thence east along the centerline of Plantation Bay DR N to the centerline of Plantation Club DR; thence north along the centerline of Plantation Club DR to the centerline of Du-Clay RD; thence east along the centerline of Du-Clay RD to the centerline of Blanding BV; thence north along the centerline of Blanding BV to the centerline of the Cedar River; thence north along the centerline of the Cedar River to the centerline of Park ST; thence east along the centerline of Park ST to the centerline of Big Fishwier Creek; thence southeast along the centerline of Big Fishwier Creek to the centerline of the St. Johns River main trunk; thence northeast along the main trunk of the St. Johns River to the centerline of the Arlington River; thence east and southeast along the centerline of the Arlington River to the centerline of Atlantic BV; thence east along the centerline of Atlantic BV to the centerline of Kernan BV to the point of beginning.

At-Large District 5:

For a point of beginning, begin at the intersection of the centerline of the St. Johns River main trunk and the centerline of the Isaiah D. Hart XY Bridge; thence southwest along the centerline of St. Johns River main trunk to the centerline of Big Fishwier Creek; thence northwest along the centerline of Big Fishwier Creek to the centerline of Park ST; thence west along the centerline of Park ST to the centerline of the Cedar River; thence southeast along the centerline of the Cedar River to the centerline of Blanding BV; thence southwest along the centerline of Blanding BV to the centerline of Wilson BV; thence west along the centerline of Wilson BV to the centerline of I-295; thence north, northeast and east along the centerline of I-295 to the centerline of I-95; thence continue southeast on the centerline of I-295 to the centerline of Dunn Creek; thence south along the centerline of Dunn Creek to the centerline of the main trunk of the St. Johns River; thence west and south along the centerline of the St. Johns River to the intersection with the centerline of the Isaiah D. Hart XY Bridge and the point of beginning.

2021 AT-LARGE RESIDENCE AREAS

At-Large District 1:

For a point of beginning, begin at the centerline of the mouth of the St.Johns River main trunk at the Atlantic Ocean; thence west along the centerline of the St. Johns River main trunk to centerline of Dunn Creek; thence north along the centerline of Dunn Creek to the centerline of I-295; thence northwest along the centerline of I-295 to the centerline of I-95; thence west and south along the centerline of I-295 to the centerline of Wilson BV; thence east along the centerline of Wilson BV to the centerline of Blanding BV; thence south along the centerline of Blanding BV to the centerline of Du-Clay RD; thence west along the centerline of Du-Clay RD to the centerline of Plantation Club DR; thence south along the centerline of Plantation Club DR to the centerline of Plantation Bay DR N; thence west along the centerline of Plantation Bay DR N to the northwestern corner of lot 1 of the Lakes of Westland Unit One subdivision; thence south 1454 feet more or less, along said westerly line of lot 1 of the Lakes of Westland Unit One subdivision to the centerline of Collins RD; thence west along the centerline of Collins RD to the centerline of I-295; thence south along the centerline of I-295 to the centerline of the Ortega River; thence southwest along the centerline of Ortega River to the centerline of Blanding BV; thence south along the centerline of Blanding BV to the southerly boundary line of Duval County and the northerly boundary line of Clay County; thence west along said county boundary lines to the southwest corner of Duval County (being the northwest corner of Clay County and also being a point on the easterly line of Baker County); thence north along the west line of Duval County to the northwest corner; thence northeast along the northerly Duval County boundary line to the centerline of Thomas Creek; thence east to the centerline of Nassau River; thence east into Nassau Sound; thence east to the easterly line of Duval County as it borders the Atlantic Ocean; thence south along the easterly line of Duval County to the point of beginning.

At-Large District 2:

For a point of beginning, begin at the intersection of the centerline of the St. Johns River main trunk and the centerline of the Isaiah D. Hart XY Bridge; thence north, northeast, and east along the centerline of the St. Johns River to the Duval County Line/Atlantic Ocean; thence south along the Duval County Line to the Duval County/St. Johns County line; thence west along the Duval County line to the centerline of San Pablo RD S; thence north along the centerline of San Pablo RD S and San Pablo PY to the centerline of Beach BV; thence west along the centerline of Beach BV to the southeast corner of LOT 55 BLK 1 of Golden Glades Unit No1; thence north 2,916 feet more or less, along the east boundary of LOT 55 BLK 1 of GOLDEN GLADES UNIT NO 1 to the northeast corner of PT LOTS 36,37 RECD O/R BK 3738-372 of GOLDEN GLADES UNIT NO 2; thence west 1313 feet more or less, along the north property line of PT LOTS 36,37 RECD O/R BK 3738-372 of GOLDEN GLADES UNIT NO 2 to the centerline of Hodges BV; thence north along the centerline of Hodges BV to the centerline of Tom Morris DR; thence east to the southwest corner of LOT 15 of ST ANDREWS PLACE subdivision; thence east 387 feet more or less, along the southern boundary of LOT 15 of ST ANDREWS PLACE subdivision to the southeast corner of LOT 15 of ST ANDREWS PLACE subdivision; thence north 6694 feet more or less, along the eastern boundary of LOT 15 of ST ANDREWS PLACE subdivision to the centerline of Atlantic BV; thence west along the centerline of Atlantic BV to the centerline of Highland AVE; thence north along the centerline of Highland AVE to the centerline of the Isaiah D. Hart XY Bridge; thence northwest along the centerline of the Isaiah D. Hart XY Bridge 2132 feet more or less, to the point of beginning.

At-Large District 3:

For a point of beginning, begin at the intersection of the Duval County line and the centerline of San Pablo RD S; thence south 53,319 feet more or less, along the eastern Duval County boundary line to the southeastern corner of Duval County; thence west 33,185 feet more or less, along the southerly boundary of Duval County to the southwest corner of 31-4S-28E 18.5 - PT LOTS 1,2,3,4 RECD - O/R 12024-1638 BEING PARCEL 100; thence north 5,890 feet more or less, along the westerly boundary of 31-4S-28E 18.5 - PT LOTS 1,2,3,4 RECD - O/R 12024-1638 BEING PARCEL 100 to the centerline of Julington Creek; thence southwest and west along the centerline of Julington Creek to the centerline of the St. Johns River main trunk; thence north along the centerline of the St. Johns River main trunk to the centerline of Goodby's Creek; thence east along the centerline of Goodby's Creek to the centerline of San Jose BV; thence north along the centerline of San Jose BV to the centerline of Baymeadows RD; thence east along the centerline of Baymeadows RD to the centerline of Baymeadows CR; thence north and east along the centerline of Baymeadows CR to the centerline of Southbrook DR; thence east along the centerline of Southbrook DR to the centerline of Southside BV; thence north along the centerline of Southside BV to the centerline of J. Turner Butler BV; thence east along the centerline of J. Turner Butler BV to the centerline of I-295; thence north along the centerline of I-295 to the centerline of St. Johns Bluff RD; thence north along the centerline of St. Johns Bluff RD to the centerline of Beach BV; thence east along the centerline of Beach BV to the centerline of Kernan BV; thence north along the centerline of Kernan BV to the centerline of Atlantic BV; thence east 10,976 feet more or less, along the centerline of Atlantic BV to the northeast corner of 38-2S-28E 36.52 - B DE CASTRO Y FERRER GRANT - PT RECD O/R 8590-2406 (EX PT R/W RECD O/R 13969-1800); thence south 6694 feet more or less, along the eastern boundary line of 38-2S-28E 36.52 - B DE CASTRO Y FERRER GRANT - PT RECD O/R 8590-2406 (EX PT R/W RECD O/R 13969-1800) to the southeast corner of LOT 15 of ST ANDREWS PLACE subdivision; thence west 387 feet more or less, along the southern boundary line of LOT 15 of ST ANDREWS PLACE subdivision to the centerline of Tom Morris DR; thence west along the centerline of Tom Morris DR to the centerline of Hodges BV; thence south along the centerline of Hodges BV 2,288 feet more or less, to a point laterally west of the northwest corner of W 65FT LOT 29 BLK 1 of GOLDEN GLADES UNIT 2; thence east 1,313 feet more or less, along the northern boundary of W 65FT LOT 29 BLK 1 of GOLDEN GLADES UNIT 2 to the northeast corner of PT LOTS 36,37 RECD O/R BK 3738-372 of GOLDEN GLADES UNIT NO 2; thence south 2,916 feet more or less, along the eastern boundary of PT LOTS 36,37 RECD O/R BK 3738-372 of GOLDEN GLADES UNIT NO 2 to the centerline of Beach BV; thence east along the centerline of Beach BV to the centerline of San Pablo RD S; thence south along the centerline of San Pablo RD S and San Pablo PY to the centerline of the Duval County Line and Clay County line to the point of origin.

At-Large District 4:

For a point of beginning, begin at the intersection of the centerline of Atlantic BV and the centerline of Kernan BV; thence south along the centerline of Kernan BV to the centerline of Beach BV; thence west along the centerline of Beach BV to the centerline of I-295; thence south along the centerline of I-295 to the centerline of J. Turner Butler BV; thence west along the centerline of J. Turner Butler BV to the centerline of Southside BV; thence south along the centerline of Southside BV to the centerline of Southbrook DR; thence west along the centerline of Southbrook DR to the centerline of Baymeadows CR; thence west and south along the centerline of Baymeadows CR to the centerline of Baymeadows RD; thence west along the centerline of Baymeadows RD to the centerline of San Jose BV; thence south along the centerline of San Jose BV to the centerline of Goodby's Creek; thence west along the

centerline of Goodby's Creek to the centerline of the St. Johns River main trunk; thence southwest along the centerline of the St. Johns River main trunk to the centerline of I-295/Buckman Bridge; thence west along the centerline of I-295 to the Duval County line; thence west along the Duval County line to the centerline of the Ortega River; thence northeast along the centerline of the Ortega River to the centerline of I-295; thence northwest along the centerline of I-295 to the centerline of Collins RD; thence east 2,471 feet more or less, along the centerline of Collins RD to the southwest corner of TRACTS 9,10(EX PT R/W RECD O/R 14065-997) BLK 3 of JACKSONVILLE HEIGHTS; thence north 1454 feet more or less, along the western boundary line of TRACTS 9,10(EX PT R/W RECD O/R 14065-997) BLK 3 of JACKSONVILLE HEIGHTS to the intersection with centerline of Plantation Bay DR N; thence east along the centerline of Plantation Bay DR N to the centerline of Plantation Club DR; thence north along the centerline of Plantation Club DR to the centerline of Du-Clay RD; thence east along the centerline of Du-Clay RD to the centerline of Blanding BV; thence north along the centerline of Blanding BV to the centerline of the Cedar River; thence north along the centerline of the Cedar River to the centerline of Park ST; thence east along the centerline of Park ST to the centerline of Big Fishwier Creek; thence southeast along the centerline of Big Fishwier Creek to the centerline of the St. Johns River main trunk; thence northeast along the main trunk of the St. Johns River to the centerline of the Arlington River; thence east and southeast along the centerline of the Arlington River to the centerline of Atlantic BV; thence east along the centerline of Atlantic BV to the centerline of Kernan BV to the point of beginning.

At-Large District 5:

For a point of beginning, begin at the intersection of the centerline of the St. Johns River main trunk and the centerline of the Isaiah D. Hart XY Bridge; thence southwest along the centerline of St. Johns River main trunk to the centerline of Big Fishwier Creek; thence northwest along the centerline of Big Fishwier Creek to the centerline of Park ST; thence west along the centerline of Park ST to the centerline of the Cedar River; thence southeast along the centerline of the Cedar River to the centerline of Blanding BV; thence southwest along the centerline of Blanding BV to the centerline of Wilson BV; thence west along the centerline of Wilson BV to the centerline of I-295; thence north, northeast and east along the centerline of I-295 to the centerline of I-95; thence continue southeast on the centerline of I-295 to the centerline of Dunn Creek; thence south along the centerline of Dunn Creek to the centerline of the main trunk of the St. Johns River; thence west and south along the centerline of the St. Johns River to the intersection with the centerline of the Isaiah D. Hart XY Bridge and the point of beginning.

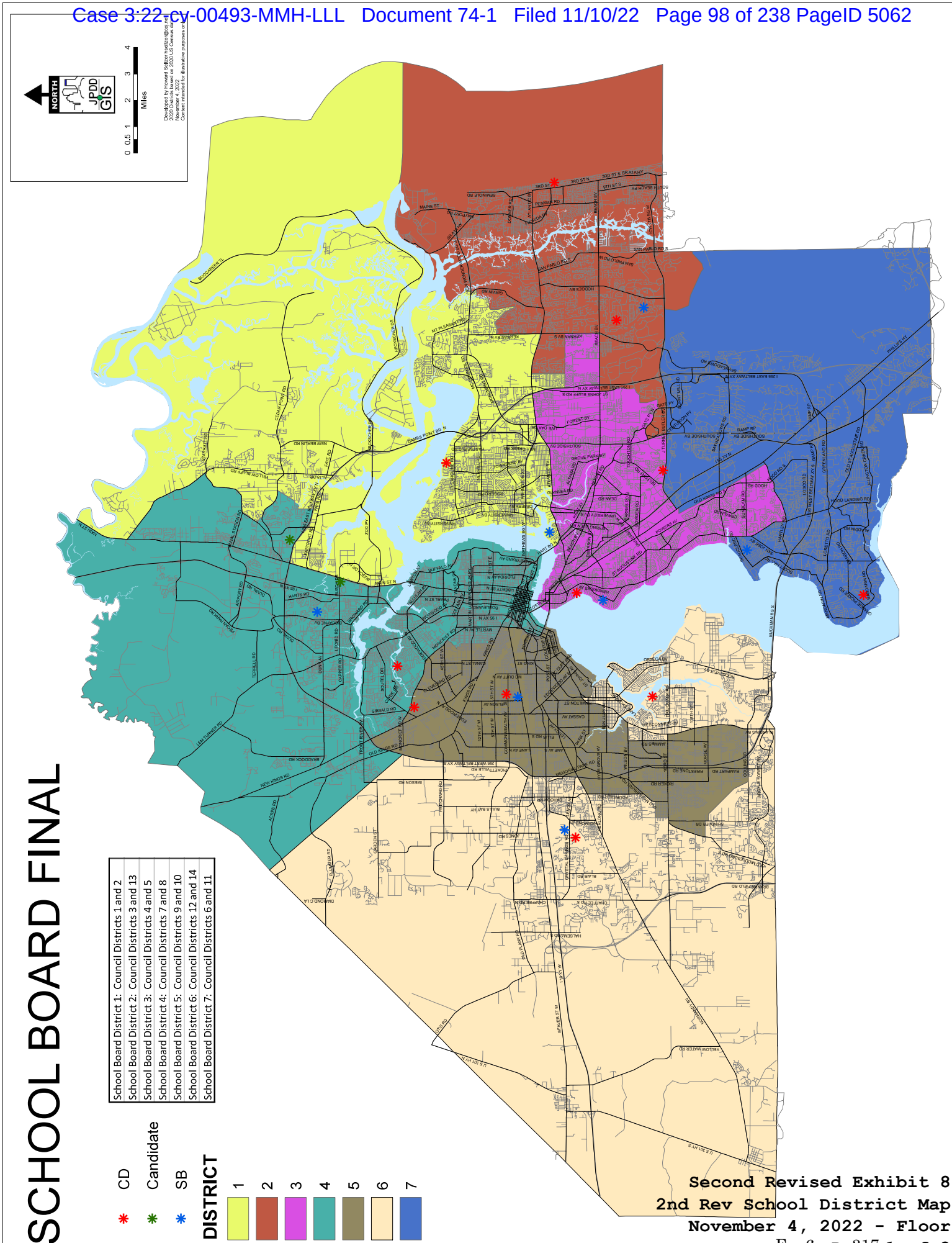

Second Revised Exhibit 8
2nd Rev School District Map
November 4, 2022 - Floor

School District	Toal Population	Deviation	Pct. Dev.
1	140,801	-1,423	-1.00%
2	149,007	6,783	4.77%
3	146,103	3,879	2.73%
4	141,143	-1,081	-0.76%
5	137,345	-4,879	-3.43%
6	136,099	-6,125	-4.31%
7	145,069	2,845	2.00%

School Board Districts

DRAFT

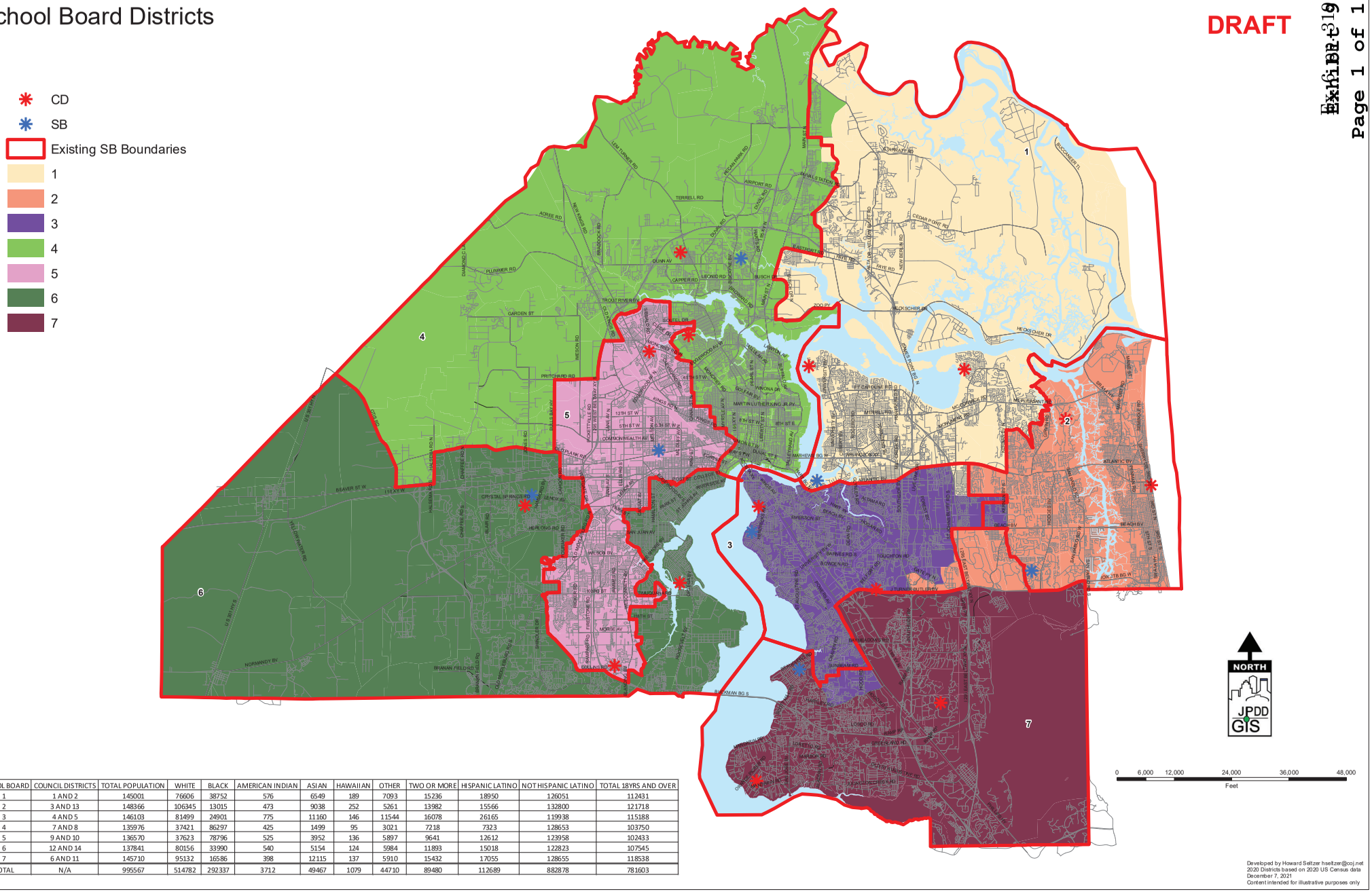

SCHOOL BOARD	COUNCIL DISTRICTS	TOTAL POPULATION	WHITE	BLACK	AMERICAN INDIAN	ASIAN	HAWAIIAN	OTHER	TWO OR MORE	HISPANIC LATINO	NOT HISPANIC LATINO	TOTAL 18YRS AND OVER
1	1 AND 2	145001	76606	38752	576	6549	189	7093	15236	18950	126051	112431
2	3 AND 13	148366	106345	13015	473	9038	252	5261	13982	15566	132800	121718
3	4 AND 5	146103	81499	24901	775	11160	146	11544	16078	26165	119938	115188
4	7 AND 8	135976	37421	86297	425	1499	95	3021	7218	7323	128653	103750
5	9 AND 10	136570	37623	78796	525	3952	136	5897	9641	12612	123958	102433
6	12 AND 14	137841	80156	33990	540	5154	124	5984	11893	15018	122823	107545
7	6 AND 11	145710	95132	16586	398	12115	137	5910	15432	17055	128655	118538
TOTAL	N/A	995567	514782	292337	3712	49467	1079	44710	89480	112689	882878	781603

Exhibit 319
Page 1 of 1

Second Revised Exhibit 10 – Proposed School Board Districts Based on 2020 U.S. Census Data

Appendix 2 – School Board Districts

***

Section 1. – Council District Composition of School Board Districts

School Board District 1: Council Districts 1 and 2

School Board District 2: Council Districts 3 and 13

School Board District 3: Council Districts 4 and 5

School Board District 4: Council Districts 7 and 8

School Board District 5: Council Districts 9 and 10

School Board District 6: Council Districts 12 and 14

School Board District 7: Council Districts 6 and 11

***

LIME

DRAFT

COUNCIL DISTRICT

- 1
- 2
- 3
- 4
- 5
- 6
- 7
- 8
- 9
- 10
- 11
- 12
- 13
- 14

NORTH

JPDD GIS

0 0.5 1 2 3 4

Miles

Developed by Howard Seltzer hseltzer@coj.net
2020 Districts based on 2020 US Census data
November 1, 2022
Content intended for illustrative purposes only

District	Tot. Pop.	Deviation	Pct. Dev.	Dem.	Rep.	Oth.	Total Reg.	Pct. Dem	Pct Rep.	Pct. Oth.
1	72,718	1,606	2.26%	20,333	13,719	11,594	45,646	45%	30%	25%
2	72,558	1,446	2.03%	17,128	23,626	13,196	53,950	32%	44%	24%
3	73,978	2,866	4.03%	15,307	22,500	15,251	53,058	29%	42%	29%
4	71,923	811	1.14%	15,429	15,883	12,138	43,450	36%	37%	28%
5	74,180	3,068	4.31%	17,626	18,504	11,722	47,852	37%	39%	24%
6	72,247	1,135	1.60%	14,660	27,338	13,273	55,271	27%	49%	24%
7	68,465	-2,647	-3.72%	29,134	10,226	9,343	48,703	60%	21%	19%
8	69,946	-1,166	-1.64%	34,111	4,962	8,784	47,857	71%	10%	18%
9	67,702	-3,410	-4.80%	20,067	11,944	9,940	41,951	48%	28%	24%
10	68,046	-3,066	-4.31%	30,756	9,103	9,931	49,790	62%	18%	20%
11	73,503	2,391	3.36%	17,398	19,451	14,690	51,539	34%	38%	29%
12	68,198	-2,914	-4.10%	18,048	20,534	10,755	49,337	37%	42%	22%
13	74,348	3,236	4.55%	15,679	27,220	14,896	57,795	27%	47%	26%
14	67,755	-3,357	-4.72%	18,128	15,240	11,090	44,458	41%	34%	25%

MAROON

DRAFT

COUNCIL DISTRICT

- 1
- 2
- 3
- 4
- 5
- 6
- 7
- 8
- 9
- 10
- 11
- 12
- 13
- 14

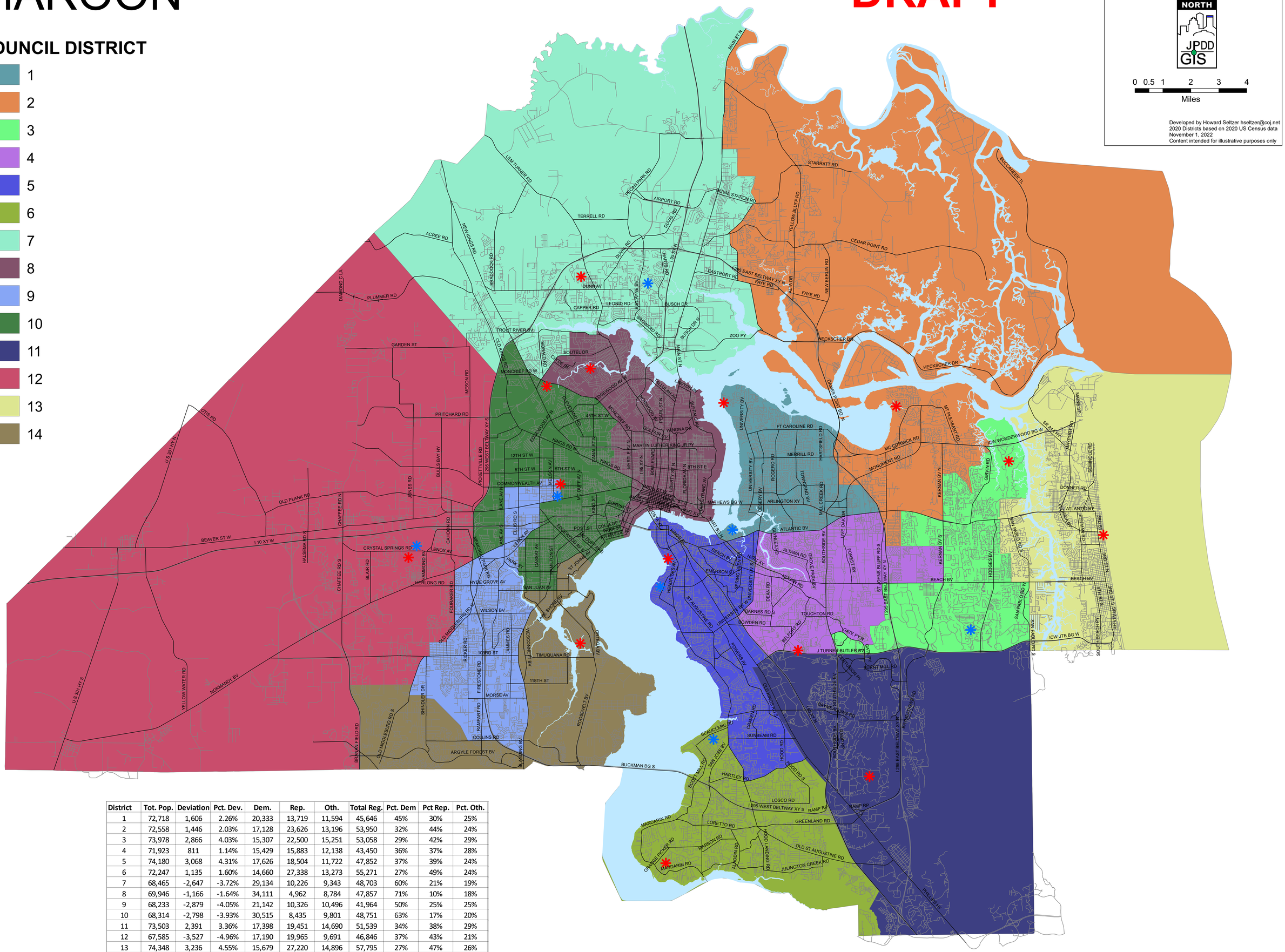

District	Tot. Pop.	Deviation	Pct. Dev.	Dem.	Rep.	Oth.	Total Reg.	Pct. Dem	Pct Rep.	Pct. Oth.
1	72,718	1,606	2.26%	20,333	13,719	11,594	45,646	45%	30%	25%
2	72,558	1,446	2.03%	17,128	23,626	13,196	53,950	32%	44%	24%
3	73,978	2,866	4.03%	15,307	22,500	15,251	53,058	29%	42%	29%
4	71,923	811	1.14%	15,429	15,883	12,138	43,450	36%	37%	28%
5	74,180	3,068	4.31%	17,626	18,504	11,722	47,852	37%	39%	24%
6	72,247	1,135	1.60%	14,660	27,338	13,273	55,271	27%	49%	24%
7	68,465	-2,647	-3.72%	29,134	10,226	9,343	48,703	60%	21%	19%
8	69,946	-1,166	-1.64%	34,111	4,962	8,784	47,857	71%	10%	18%
9	68,233	-2,879	-4.05%	21,142	10,326	10,496	41,964	50%	25%	25%
10	68,314	-2,798	-3.93%	30,515	8,435	9,801	48,751	63%	17%	20%
11	73,503	2,391	3.36%	17,398	19,451	14,690	51,539	34%	38%	29%
12	67,585	-3,527	-4.96%	17,190	19,965	9,691	46,846	37%	43%	21%
13	74,348	3,236	4.55%	15,679	27,220	14,896	57,795	27%	47%	26%
14	67,569	-3,543	-4.98%	18,152	18,095	11,728	47,975	38%	38%	24%

OFFICE OF THE CITY COUNCIL

JU'COBY PITTMAN
COUNCIL MEMBER DISTRICT 8
OFFICE (904) 255-5208
FAX (904) 255-5230

SUITE 425, CITY HALL
117 WEST DUVAL STREET
JACKSONVILLE, FLORIDA 32202
E-MAIL:JPITTMAN@COJ.NET

November 2, 2022
11:50 am

MEMORANDUM

To: The Honorable Terrance Freeman, AL Council District 1
Council President

From: The Honorable Ju'Coby Pittman
Council District 8

Re: 20221102 Late Arrival CM Pittman to the Special Committee on Redistricting

I respectfully request a late arrival to the Special Committee on Redistricting meeting on Wednesday, Nov. 2, 2022 at 12:00 pm.

Please contact Mercedes Parker, Executive Council Assistant at (904) 255-5208 for additional information or correspondence.

Pursuant to the American with Disabilities Act, accommodations for persons with disabilities are available upon request. Please allow 1-2 business days notification to process; last-minute requests will be accepted but may not be possible to fulfill. Please contact Disabled Services Division at: V 904-255-5466, TTY-904-255-5476, or email your request to KaraT@coj.net.

JP/mp

cc: Council Members and Staff
Margaret "Peggy" Sidman, Director/Council Secretary
Merriane Lahmeur, Chief, Legislative Services Division
Jeff Clements, Chief, Research Division
Yvonne Mitchell, Chief, Administrative Services Division
CITYC@COJ.NET
Electronic Notice Kiosk – 1st Floor City Hall
Public Notice System – City Council Web Page
Media Box
File Copy

SAM C. NEWBY
Council Member
Group 5, At-Large
E-Mail: snewby@coj.net

OFFICE OF THE CITY COUNCIL

117 West Duval Street
City Hall, Suite 425
Jacksonville, Florida 32202
Office (904) 255-5219
Fax (904) 255-5230

November 2, 2022
11:50 am

MEMORANDUM

To: The Honorable Terrance Freeman, Group 1 At-Large
Council President

From: The Honorable Sam Newby
Council Member, Group 5 At-Large

Re: 20221102 Late Arrival CM Newby to the Special Committee on Redistricting

---

I respectfully request a late arrival to the Special Committee on Redistricting meeting on Wednesday, Nov. 2, 2022, at 12:00 pm.

Please contact Pam Wilcox, Executive Council Assistant at (904) 255-5163 for additional information.

Pursuant to the American with Disabilities Act, accommodations for persons with disabilities are available upon request. Please allow 1-2 business days notification to process; last-minute requests will be accepted but may not be possible to fulfill. Please contact Disabled Services Division at: V 904-255-5466, TTY-904-255-5476, or email your request to KaraT@coj.net.

SN/pmw

cc: Council Members and Staff
Margaret "Peggy" Sidman, Director/Council Secretary
Merriane Lahmeur, Chief, Legislative Services Division
Jeff Clements, Chief, Research Division
Yvonne Mitchell, Chief, Administrative Services Division
CITYC@COJ.NET
Electronic Notice Kiosk – 1st Floor City Hall
Public Notice System – City Council Web Page
Media Box
File Copy

Duval County by Neighbordhood

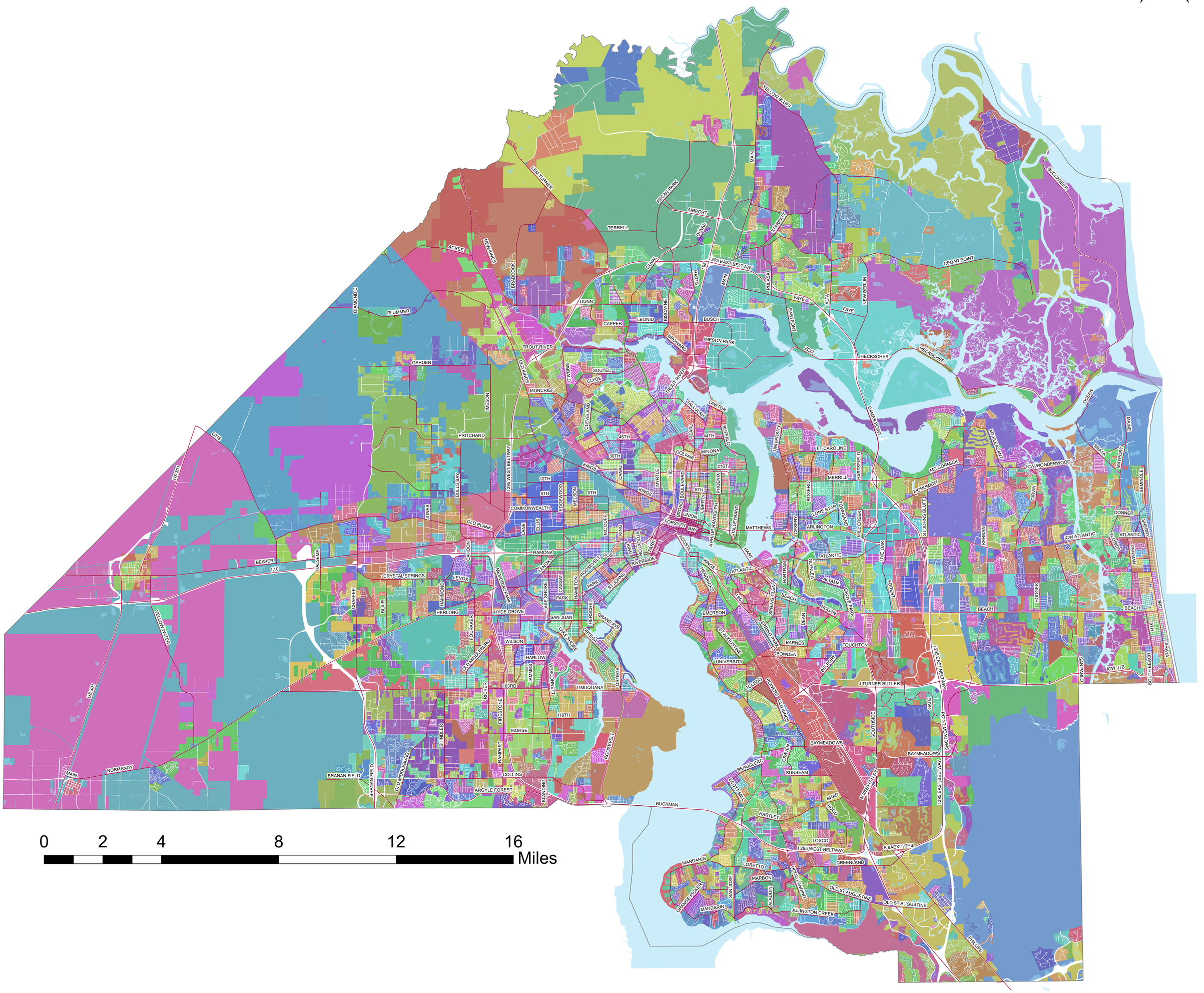

Maroon Map

District	Tot. Pop.	Deviation	Pct. Dev.	Dem.	Rep.	Oth.	Total Reg.	Pct. Dem	Pct Rep.	Pct. Oth.
1	72,718	1,606	2.26%	20,333	13,719	11,594	45,646	45%	30%	25%
2	72,558	1,446	2.03%	17,128	23,626	13,196	53,950	32%	44%	24%
3	73,978	2,866	4.03%	15,307	22,500	15,251	53,058	29%	42%	29%
4	71,923	811	1.14%	15,429	15,883	12,138	43,450	36%	37%	28%
5	74,180	3,068	4.31%	17,626	18,504	11,722	47,852	37%	39%	24%
6	72,247	1,135	1.60%	14,660	27,338	13,273	55,271	27%	49%	24%
7	68,465	-2,647	-3.72%	29,134	10,226	9,343	48,703	60%	21%	19%
8	69,946	-1,166	-1.64%	34,111	4,962	8,784	47,857	71%	10%	18%
9	68,233	-2,879	-4.05%	21,142	10,326	10,496	41,964	50%	25%	25%
10	68,314	-2,798	-3.93%	30,515	8,435	9,801	48,751	63%	17%	20%
11	73,503	2,391	3.36%	17,398	19,451	14,690	51,539	34%	38%	29%
12	67,585	-3,527	-4.96%	17,190	19,965	9,691	46,846	37%	43%	21%
13	74,348	3,236	4.55%	15,679	27,220	14,896	57,795	27%	47%	26%
14	67,569	-3,543	-4.98%	18,152	18,095	11,728	47,975	38%	38%	24%

Lime Map

District	Tot. Pop.	Deviation	Pct. Dev.	Dem.	Rep.	Oth.	Total Reg.	Pct. Dem	Pct Rep.	Pct. Oth.
1	72,718	1,606	2.26%	20,333	13,719	11,594	45,646	45%	30%	25%
2	72,558	1,446	2.03%	17,128	23,626	13,196	53,950	32%	44%	24%
3	73,978	2,866	4.03%	15,307	22,500	15,251	53,058	29%	42%	29%
4	71,923	811	1.14%	15,429	15,883	12,138	43,450	36%	37%	28%
5	74,180	3,068	4.31%	17,626	18,504	11,722	47,852	37%	39%	24%
6	72,247	1,135	1.60%	14,660	27,338	13,273	55,271	27%	49%	24%
7	68,465	-2,647	-3.72%	29,134	10,226	9,343	48,703	60%	21%	19%
8	69,946	-1,166	-1.64%	34,111	4,962	8,784	47,857	71%	10%	18%
9	67,702	-3,410	-4.80%	20,067	11,944	9,940	41,951	48%	28%	24%
10	68,046	-3,066	-4.31%	30,756	9,103	9,931	49,790	62%	18%	20%
11	73,503	2,391	3.36%	17,398	19,451	14,690	51,539	34%	38%	29%
12	68,198	-2,914	-4.10%	18,048	20,534	10,755	49,337	37%	42%	22%
13	74,348	3,236	4.55%	15,679	27,220	14,896	57,795	27%	47%	26%
14	67,755	-3,357	-4.72%	18,128	15,240	11,090	44,458	41%	34%	25%

Eichner, Teresa

From: jose_lazcano_jr <jose_lazcano_jr@yahoo.com>
Sent: Tuesday, November 1, 2022 7:35 PM
To: 2022Redistricting
Subject: Redistricting

EXTERNAL EMAIL: This email originated from a non-COJ email address. Do not click any links or open any attachments unless you trust the sender and know the content is safe.

All Concerned,

My name is Jose Lazcano and I am a Murray Hill resident currently residing in the bottle neck area of the very gerrymandered district nine. I have encountered many issues in this district because of its geographical boundaries. When I had to enroll my child in Lee High (Riverside) I found out that because of the gerrymandered districts I was not allowed to vote for the school board member that my home is zoned for because of the council district my home is in. My questions: Has the committee considered the school zones of each public school when they redraw the lines? Has the committee consider keeping the school zones, school board districts and city council districts in sync with each other? Has the committee factored in the neighborhood zones so as not to split up any neighborhoods within the council and school board districts? And is it the policy of every committee member to not return the calls or answer the questions of their constituents before they take to carving up the districts?

I reached out to every committee member with the hopes that I could explain to them the unique placement of my home in this gaggle that has been our districts for the past 20 years.

I hope the committee (who has been lackluster to this point of tackling this very serious problem in our city) will take my thoughts and questions into consideration before redrawing the new maps.

V/R,
Jose Lazcano

Eichner, Teresa

From: Bill Fonferek <fonferek1709@gmail.com>
Sent: Tuesday, November 1, 2022 8:46 PM
To: 2022Redistricting
Cc: Clark Murray, Tyrona; rocheed Halim
Subject: Counsel Re Districting

EXTERNAL EMAIL: This email originated from a non-COJ email address. Do not click any links or open any attachments unless you trust the sender and know the content is safe.

I live at 6241 Du-Clay Rd. I like 3 of the 4 plans. But i dont like the Maroon plan as it keeps us linked with the downtown area which the constituents where i live have different priorities than that of the downtown area. It would switch us from District 9 to District 14. I'm President of the Westland Communities HOA.

Thank you.

William J Fonferek
904.803.6312

Eichner, Teresa

From: Shannon Blankinship <shannon@riversideavondale.org>
Sent: Wednesday, November 2, 2022 7:15 AM
To: 2022Redistricting; Freeman, Terrance; Howland, Nick; Diamond, Rory; White, Randy; Bowman, Aaron; Pittman, JuCoby; Newby, Samuel
Cc: DeFoor, Randle; Perry Reynolds; Dame, Brooks
Subject: Keep Riverside-Avondale together in redistricting

EXTERNAL EMAIL: This email originated from a non-COJ email address. Do not click any links or open any attachments unless you trust the sender and know the content is safe.

Dear members of the Special Redistricting Committee,

Thank you for taking the time to thoroughly review the proposed redistricting maps for Jacksonville. This is an extremely important role and we appreciate your thoughtfulness. We understand draft council maps MAROON and LIME are moving forward to be edited by the Committee today. With this process moving as quickly as it is, RAP wishes to make its position very clear.

Riverside and Avondale are adjacent historic neighborhoods that share a Historic Designation within the City of Jacksonville Planning Department. This overlay on our district has implications for nearly every department within the City and it has been invaluable to have a Councilperson who understands this distinction and has the expertise to navigate the City for their constituents.

As you continue to deliberate Jacksonville's redistricting, **we strongly request and ask that you retain Riverside and Avondale in one Council District. We are one neighborhood.** The map of our district is available on our homepage at RiversideAvondale.org.

As of November 1, the LIME map divides the commercial section of Riverside including the Riverside Arts Market, 5 Points, Memorial Park and more from the remainder of our community. The MAROON map divides our neighborhood into 3 parts with sections going north, west, and south. It is our intention to remain with neighborhoods that have similar infrastructure demands and community concerns, such as Murray Hill, Ortega, North Riverside and beyond.

RAP is determined to be involved in the redistricting process, and we ask that you consider our unique status and overarching concerns.

Thank you for your time,

--
Shannon Blankinship
Executive Director
Riverside Avondale Preservation
2623 Herschel Street
Jacksonville, FL 32204
(904) 389-2449

We are the lead advocate and facilitator for Riverside Avondale's historic neighborhoods, vibrant local commercial districts, public spaces, and welcoming community.

Eichner, Teresa

From: Margaret Tocknell <marg.tocknell@comcast.net>
Sent: Wednesday, November 2, 2022 8:57 AM
To: 2022Redistricting
Subject: Keep Riverside Avondale Historic District in ONE Council district

EXTERNAL EMAIL: This email originated from a non-COJ email address. Do not click any links or open any attachments unless you trust the sender and know the content is safe.

Riverside Avondale Historic District is a recognized (Federal, State and COJ) neighborhood with defined boundaries. See link below.

Ten years ago Riverside Avondale was the first Florida neighborhood to be recognized by the American Planning Association as a Great Neighborhood. One of the assets noted was that HD was represented by one council member and spoke in a strong, unified voice.

The Maroon option splits RA into THREE councilmanic districts. I am opposed to that option.

The rationale for the split seems to be Republican vs. Democratic registered voters. I have neighbors who are vote differently than I do but we want the same things for our neighborhood. That is what binds us, not our political affiliation.

Thank you,

Margaret Tocknell

https://riversideavondale.org

From: Brooks Andrews
To: 2022Redistricting
Subject: Fwd: KEEP RIVERSIDE AND AVONDALE ONE!
Date: Wednesday, November 2, 2022 9:06:32 AM

EXTERNAL EMAIL: This email originated from a non-COJ email address. Do not click any links or open any attachments unless you trust the sender and know the content is safe.

Please record my position….

Sent from my iPhone

Best regards,

Brooks

Begin forwarded message:

> **From:** Brooks Andrews <bgandrews18@gmail.com>
> **Date:** November 2, 2022 at 8:09:38 AM EDT
> **To:** Bill Killingsworth <billk@coj.net>
> **Cc:** Randy DeFoor <rdefoor@coj.net>, Brooks Dame <bdame@coj.net>
> **Subject: Fwd: KEEP RIVERSIDE AND AVONDALE ONE!**
>
> Please include in proceedings today what I sent all CM's. Thank you….this is important for the redistricting committee to understand and internalize. This seemingly intended path is hugely disappointed as all constituents in Riverside and Avondale were assured we would stay together when this topic was broached last year. Please do not go back on your word!
>
> Sent from my iPhone
>
> Best regards,
>
> Brooks
>
> Begin forwarded message:
>
> > **From:** Brooks Andrews <bgandrews18@gmail.com>
> > **Date:** November 1, 2022 at 5:52:58 PM EDT
> > **To:** Joyce Morgan <joycemorgan@coj.net>, ferraro@coj.net, abowman@coj.net, KCarrico@coj.net, LCumber@coj.net, Michael Boylan <MBoylan@coj.net>, rgaffney@coj.net, JPittman@coj.net, BPJackson@coj.net, dbecton@coj.net, RandyWhite@coj.net, RDiamond@coj.net, Randy DeFoor <rdefoor@coj.net>,

tfreeman@coj.net, RSalem@coj.net, NHowland@coj.net, Matt Carlucci <mcarlucci@coj.net>, snewby@coj.net, Garrett Dennis <garrettd@coj.net>
Subject: KEEP RIVERSIDE AND AVONDALE ONE!

As an active member of the Riverside Avondale Community and a Board Member for RAP (past Board Chair), I strongly disagree with the redistricting proposals which would split Riverside and Avondale. While I understand the partisan nature of this exercise, the redistricting committee has fallen short of understanding the nature of our community beyond politics. What communities get combined with our neighborhood is less critical than keeping us together. Riverside and Avondale have a rich, shared history bound together by our historic overlay, Riverside Avondale Preservation, our 27 parks, common infrastructure needs, shared resiliency challenges, zoning issues that span both historic residential and commercial districts and a vibrant love of this diverse community. It requires a special council person that fully appreciates this community, its challenges, opportunities and culture. Splitting the council district among 2 or 3 council members diminishes the value of this district that contributes a significant economic benefit to the city, is culturally attractive to visitors and is the place thousands call 'home' because of the environment that has taken decades to coalesce.
Please reconsider and keep Riverside - Avondale as ONE.

Best regards,

Brooks Andrews

"Like music and art, love of nature is a common language that can transcend political or social boundaries."
—Jimmy Carter

From: Dame, Brooks
To: 2022Redistricting
Subject: Fwd: KEEP RIVERSIDE AND AVONDALE ONE!
Date: Wednesday, November 2, 2022 9:12:40 AM

Per a constituent: Please include in proceedings today what I sent all CM's. Thank you.

Sincerely,
Brooks

From: Brooks Andrews <bgandrews18@gmail.com>

Date: November 1, 2022 at 5:52:58 PM EDT
To: Joyce Morgan <joycemorgan@coj.net>, ferraro@coj.net, abowman@coj.net, KCarrico@coj.net, LCumber@coj.net, Michael Boylan <MBoylan@coj.net>, rgaffney@coj.net, JPittman@coj.net, BPJackson@coj.net, dbecton@coj.net, RandyWhite@coj.net, RDiamond@coj.net, Randy DeFoor <rdefoor@coj.net>, tfreeman@coj.net, RSalem@coj.net, NHowland@coj.net, Matt Carlucci <mcarlucci@coj.net>, snewby@coj.net, Garrett Dennis <garrettd@coj.net>
Subject: KEEP RIVERSIDE AND AVONDALE ONE!

As an active member of the Riverside Avondale Community and a Board Member for RAP (past Board Chair), I strongly disagree with the redistricting proposals which would split Riverside and Avondale. While I understand the partisan nature of this exercise, the redistricting committee has fallen short of understanding the nature of our community beyond politics. What communities get combined with our neighborhood is less critical than keeping us together.
Riverside and Avondale have a rich, shared history bound together by our historic overlay, Riverside Avondale Preservation, our 27 parks, common infrastructure needs, shared resiliency challenges, zoning issues that span both historic residential and commercial districts and a vibrant love of this diverse community. It requires a special council person that fully appreciates this community, its challenges, opportunities and culture. Splitting the council district among 2 or 3 council members diminishes the value of this district that contributes a significant economic benefit to the city, is culturally attractive to visitors and is the place thousands call 'home' because of the environment that has taken decades to coalesce.
Please reconsider and keep Riverside - Avondale as ONE.

Best regards,

Brooks Andrews

"Like music and art, love of nature is a common

language that can transcend political or social boundaries."
—Jimmy Carter

From: Warren Jones
To: 2022Redistricting
Cc: Randy DeFoor
Subject: Redistricting map
Date: Wednesday, November 2, 2022 9:28:17 AM

EXTERNAL EMAIL: This email originated from a non-COJ email address. Do not click any links or open any attachments unless you trust the sender and know the content is safe.

Dear Commissioners.

There are many reasons to keep city commission representation of the Riverside Avondale Historic District under one city commissioner. Here are are few key reasons it is imperative for you to maintain the continuity of the Riverside Avondale Historic District in your final voting district map:

1) Economic Development
The Riverside Avondale Historic District is home to mostly locally-owned businesses with many of those owners living inside the district. These businesses rely both on residents of the district and people coming to the district to have a unique experience to be their customers. Many of you have traveled to cities where entrepreneurial imagination and community support created or enhanced destination environments and unique places. These are cities, large and small, where citizens, and their government, identified and defined their culture or distinctive amenities to create an ambience attracting visitors who desired to experience something different than what is offered where they live. The Riverside Avondale Historic District provides that experience for people. Keeping the Riverside Avondale Historic District under one representative commissioner allows that commissioner to focus on the needs of the business community.

2) Property Value Security
The Riverside Avondale Historic District attracts people who enjoy living in a historic community. With that comes the understanding that they are stewards of Jacksonville's history. As evidenced by the continued updating of our historic architectural gifts from the past by current residents, Jacksonville is able to promote the community to future residents. Under one representative commissioner the historic district is best able to prioritize government infrastructure needs.

3) Enhancing Civic Pride and Tourism
My wife and I just completed a four month tour of the West and Northwest in our RV. All totaled we stopped in 39 locations stretching between Jacksonville and Vancouver. We, along with our fellow tourists, were mostly looking for the same thing during our travels, the ability to immerse ourselves in nature, our shared national history and local food experiences. While enjoying these locations my wife and I would often comment on how the place we were visiting at that moment compared to Jacksonville. Anyone living in our historic district can point to the fact that we enjoy one of the most unique settings in Florida. You are often approving millions of dollars in taxpayer dollars to build new developments, some of which you hope will attract people to destinations that bring economic benefit to our city. I urge to support a destination that was built for you by past residents of Jacksonville that now is a current popular destination for people who are just passing through. People who want to experience Old Florida, incredible local food choices and an atmosphere unlike their local community. Maintaining our historic environment can only be accomplished with your support. The cost to the taxpayer is much less than what you spend on new development and it is the type of destination that people who travel want to visit. Again, keeping Riverside Avondale in one voting district will enhance the ability of the historic district to bring issues to a central representative to advocate for its needs.

Thank you for your consideration.

Warren Jones

A resident of Avondale

Eichner, Teresa

From: Larry Wray <lkwray@msn.com>
Sent: Wednesday, November 2, 2022 9:29 AM
To: 2022Redistricting; Freeman, Terrance; Howland, Nick; Diamond, Rory; White, Randy; ABowman@coj.ne; Pittman, JuCoby; Newby, Samuel
Subject: Riverside/Avondale

EXTERNAL EMAIL: This email originated from a non-COJ email address. Do not click any links or open any attachments unless you trust the sender and know the content is safe.

As a resident of Riverside/Avondale, I appeal to you to keep these in a single counsel district. They belong together.

Larry Wray
1831 Donald St

Eichner, Teresa

From: Cathie Clark <cathieclark25@gmail.com>
Sent: Wednesday, November 2, 2022 9:33 AM
To: 2022Redistricting
Subject: RIVERSIDE/AVONDALE TOGETHER

EXTERNAL EMAIL: This email originated from a non-COJ email address. Do not click any links or open any attachments unless you trust the sender and know the content is safe.

Dear City Council,

Riverside and Avondale have a rich shared history bound together by our historic overlay, Riverside Avondale Preservation, our 27 parks, common infrastructure needs, shared resiliency challenges, zoning issues that span both historic residential and commercial districts and a vibrant love of this diverse community. It requires a special council person that fully appreciates this community, it's challenges, opportunities and culture. Splitting the council district among two or three council members diminishes the value of this district that contributes a significant economic benefit to the city, is culturally attractive to visitors, and is a place thousands call "home" because of the environment that has taken decades to coalesce. Please reconsider and keep Riverside Avondale as ONE.

Thank you,

Cathie Clark

Sent from my iPad

Eichner, Teresa

From: Ray Hays <ray@gemstonemediainc.com>
Sent: Wednesday, November 2, 2022 9:37 AM
To: 2022Redistricting; Freeman, Terrance; Howland, Nick; Diamond, Rory; White, Randy; ABowman@coj.ne; Pittman, JuCoby; Newby, Samuel
Subject: Riverside-Avondale is ONE district

EXTERNAL EMAIL: This email originated from a non-COJ email address. Do not click any links or open any attachments unless you trust the sender and know the content is safe.

You can't be serious! How can you possibly think dividing the Riverside-Avondale neighborhood into two or three parts is at all logical?
Please don't replace one set of gerrymandered districts with another.

Ray Hays

Eichner, Teresa

From: Joyce Cailor <joycecailor@gmail.com>
Sent: Wednesday, November 2, 2022 9:39 AM
To: 2022Redistricting
Subject: RAP district

EXTERNAL EMAIL: This email originated from a non-COJ email address. Do not click any links or open any attachments unless you trust the sender and know the content is safe.

Please do not divide our RAP community. We are one neighborhood & want to remain that way. Keep Riverside Avondale in one district.
Joyce Cailor
1661 Riverside Ave.
Sent from my iPhone

Eichner, Teresa

From: Kate CS <bucsgirl6612@gmail.com>
Sent: Wednesday, November 2, 2022 9:40 AM
To: 2022Redistricting; +TFreeman@coj.net; +NHowland@coj.net; +RDiamond@coj.net; +RandyWhite@coj.net; +ABowman@coj.ne; +JPittman@coj.net; +SNewby@coj.net
Subject: Please keep Riverside-Avondale as one District!

EXTERNAL EMAIL: This email originated from a non-COJ email address. Do not click any links or open any attachments unless you trust the sender and know the content is safe.

Good morning,

I am writing today to ask that you keep my neighborhood, Riverside-Avondale, as one district. The proposed redistricting map splits our neighborhood into three separate districts. It is important that our neighborhood be kept as one. Thank you for reading

Kate Schmidberger
3898 Park St, Jacksonville, FL 32205

Eichner, Teresa

From: Barakat, Oliver @ Jacksonville <Oliver.Barakat@cbre.com>
Sent: Wednesday, November 2, 2022 9:46 AM
To: 2022Redistricting; Freeman, Terrance; Howland, Nick; Diamond, Rory; White, Randy; ABowman@coj.ne; Pittman, JuCoby; Newby, Samuel
Subject: Riverside-Avondale Redistricting

EXTERNAL EMAIL: This email originated from a non-COJ email address. Do not click any links or open any attachments unless you trust the sender and know the content is safe.

Good morning,

As a property owner on Stockton Street, I am asking you do not split up the neighborhoods of Riverside and Avondale. Historic districts have unique needs and their voices are already diluted within a large consolidate government like Jacksonville's. It is important these two neighborhoods share resources including City Council representation.

Thank you.

Oliver Barakat
Senior Vice President
CBRE | Advisory and Transaction Services
225 Water Street, Suite 110 | Jacksonville, FL 32202
T 904 630 6346| M 904 502 8966
oliver.barakat@cbre.com| www.cbre.com/people/oliver-barakat

CONFIDENTIALITY NOTICE: This email and any files transmitted with it are confidential and intended solely for the use of the individual or entity to whom they are addressed. If you are not the named addressee you should not disseminate, distribute or copy this e-mail. Please notify the sender immediately by e-mail if you have received this e-mail by mistake and delete this e-mail and attachments from your system. If you are not the intended recipient you are notified that disclosing, copying, distributing or taking any action in reliance on the contents of this information is strictly prohibited.

Eichner, Teresa

From: Nancy Powell <nanjpowell@gmail.com>
Sent: Wednesday, November 2, 2022 9:47 AM
To: 2022Redistricting
Cc: DeFoor, Randle; Shannon Blankinship
Subject: Maps - Riverside Avondale Zoning & Historic District
Attachments: RiversideAvondale Zoning Overlay Map.pdf; Riverside-avondale-historic district-map.pdf

EXTERNAL EMAIL: This email originated from a non-COJ email address. Do not click any links or open any attachments unless you trust the sender and know the content is safe.

Redistricting Committee:

I read in a news report that there is a perception that there are no official neighborhood maps to go by in redistricting.

Here are two maps which clearly define the Riverside Avondale Neighborhood:

1. Riverside Avondale Zoning Overlay, legislation passed unanimously by the City Council in 2008. The different colors represent different character and zoning standards.
2. Riverside Avondale Historic District established in 1998. The Historic Preservation Commission reviews COAs within the Historic District (and with Springfield's and Downtowns.)

The Riverside Avondale Preservation neighborhood association has been active since 1974.

The city needs to keep the Riverside and Avondale combined neighborhoods together in one Council District. This neighborhood is one of the most vibrant, diverse and thriving neighborhoods in the city.

NOTE: Springfield also has a Historic District and a Zoning Overlay. San Marco has a Zoning Overlay and other neighborhoods do too.

P.S. I suggest that CPAC boundaries should follow the districts, not the other way around.

Nancy Powell
M (904) 608-3792

Eichner, Teresa

From: Scott Ennis <scott.hamilton.ennis@gmail.com>
Sent: Wednesday, November 2, 2022 9:48 AM
To: 2022Redistricting; +TFreeman@coj.net; +NHowland@coj.net; +RDiamond@coj.net; +RandyWhite@coj.net; +ABowman@coj.ne; +JPittman@coj.net; +SNewby@coj.net
Subject: Redistricting: Keep Riverside and Avondale Together

EXTERNAL EMAIL: This email originated from a non-COJ email address. Do not click any links or open any attachments unless you trust the sender and know the content is safe.

Redistricting Committee,

Please keep all of Riverside and Avondale in one district.

- Subdividing the neighborhoods is counterproductive. It divides an established and thriving community which will weaken the overall fabric of Jacksonville.
- It also complicates how our community coordinates with City Council which will frustrate all parties involved.
- Our neighborhood has a unique zoning overlay which requires additional attention. It is much more efficient and feasible for a single Council Member to understand the intricacies of the overlay than to burden two or three Council Members with this responsibility for an area which would make up a much smaller percentage of their district.

Please keep the best interests of established contiguous communities in mind when making such impactful and long-lasting decisions.

Thank you,
Scott Ennis

Eichner, Teresa

From: Stephanie Welchans <swelchans@earthlink.net>
Sent: Wednesday, November 2, 2022 9:49 AM
To: 2022Redistricting; Freeman, Terrance; Howland, Nick; Diamond, Rory; White, Randy; ABowman@coj.ne; Pittman, JuCoby; Newby, Samuel
Subject: Riverside Avondale

EXTERNAL EMAIL: This email originated from a non-COJ email address. Do not click any links or open any attachments unless you trust the sender and know the content is safe.

To those who may be concerned:

We are one neighborhood. It is Riverside Avondale Preservation for a reason. Splitting the neighborhood would be inappropriate and not achieve anything. We have worked exceptionally hard to celebrate our history. We are diverse in our unity but combined in our concern for our neighborhood and the city of Jacksonville overall. Please do not divide us. This should not be a time for division but for support of unity.
Diversity does not equal division. I argue that you could add more neighborhoods to our community but you should not split any out.

Thank you for your consideration,
Steph Welchans
1605 Avondale Ave
Jacksonville
32205

Stephanie Welchans
904-637-9591

Eichner, Teresa

From: Stephen Turner <sjt7541@gmail.com>
Sent: Wednesday, November 2, 2022 9:51 AM
To: 2022Redistricting; Freeman, Terrance; Howland, Nick; Diamond, Rory; White, Randy; ABowman@coj.ne; Pittman, JuCoby; Newby, Samuel
Subject: Riverside/Avondale Redistricting Map

EXTERNAL EMAIL: This email originated from a non-COJ email address. Do not click any links or open any attachments unless you trust the sender and know the content is safe.

Council Members and Redistricting Committee,

Please make special consideration for the Historic Districts of Riverside/Avondale to be within the same voting district. These historic neighborhoods share a Historic Designation within the City of Jacksonville Planning Department which has distinct legal and procedural implications for nearly every department. It has been invaluable over the years to have a Councilperson who understands this distinction and has the expertise to navigate the City for their constituents.

Thank you for your consideration of this matter, Stephen Turner Riverside resident

Eichner, Teresa

From: Peter Clark <exeter4444@gmail.com>
Sent: Wednesday, November 2, 2022 9:53 AM
To: 2022Redistricting; +TFreeman@coj.net; +NHowland@coj.net; +RDiamond@coj.net; +RandyWhite@coj.net; +ABowman@coj.ne; +JPittman@coj.net; +SNewby@coj.net
Subject: Riverside-Avondale Historical District

EXTERNAL EMAIL: This email originated from a non-COJ email address. Do not click any links or open any attachments unless you trust the sender and know the content is safe.

Dear Sirs and Mesdames,

Please do not fragment the Riverside-Avondale historic district into two or more Council districts. We deserve and expect that our interests will be represented by one person who can make sure the neighborhood can have a place at the table.

Thank you,

Peter and Yelena Clark
1745 Pine Grove Avenue
Jacksonville 32205

Eichner, Teresa

From: James Eddy <eddy4dist7@gmail.com>
Sent: Wednesday, November 2, 2022 9:54 AM
To: 2022Redistricting

EXTERNAL EMAIL: This email originated from a non-COJ email address. Do not click any links or open any attachments unless you trust the sender and know the content is safe.

Dear Council
I am very disappointed that this committee did not have a balance of republican and Democrats.
I saw the maps and see communities are splitting up. I just hope their is a better balance in our city.
Thanks
James Eddy
222 Lawton Ave, Jacksonville, FL 32208

Eichner, Teresa

From: Eric Parker <eric.anthony.parker904@gmail.com>
Sent: Wednesday, November 2, 2022 9:57 AM
To: 2022Redistricting
Cc: chambers_flmd_howard@flmd.uscourts.gov
Subject: District 2 shouldn't be crossing the St. Johns river according to the Judges ruling.

EXTERNAL EMAIL: This email originated from a non-COJ email address. Do not click any links or open any attachments unless you trust the sender and know the content is safe.

To whom it may concern,

District 2 is still the only district crossing the St. Johns river. It's been this way the whole time despite the Judges ruling. Despite my public comments against it. Despite the fact that there is no incumbent for District 2 in East Arlington now. While also splitting up Oceanway and San Mateo. Let's not forget the fact that a District 2 candidates spouse was the assistant of the Chair of the redistricting committee during the first attempt at drawing these maps.

Why not move district 2 to the west instead of crossing the St. Johns River at arguably one of its widest points?

Respectfully,
Eric Parker

Eichner, Teresa

From: Kje <kjelph@gmail.com>
Sent: Wednesday, November 2, 2022 10:01 AM
To: 2022Redistricting
Subject: RAP Area Neighborhoods

EXTERNAL EMAIL: This email originated from a non-COJ email address. Do not click any links or open any attachments unless you trust the sender and know the content is safe.

To the redistributing committee, I am a proud resident of the Riverside Avondale neighborhood and I want to express my concern that this neighborhood stay and be represented by one representative and not be broken into multiple districts. Our neighborhoods share a common purpose and goal and it is imperative that we keep this district together so that it can be represented fairly and equally. Breaking it apart makes no sense and will cause more work for us to keep the important fabric of the district together where we can remain a prosperous business district and bring visitors to the community making Jacksonville a better place to live.

Thank you for your consideration,

Kevin Elphick
RAP district resident
Kjelph@gmail.com

Sent from my iPad

Eichner, Teresa

From: Kim Goodman <kim.goodman@gametruck.com>
Sent: Wednesday, November 2, 2022 10:03 AM
To: 2022Redistricting; +TFreeman@coj.net; +NHowland@coj.net; +RDiamond@coj.net; +RandyWhite@coj.net; +ABowman@coj.ne; +JPittman@coj.net; +SNewby@coj.net
Subject: Redistricing!

EXTERNAL EMAIL: This email originated from a non-COJ email address. Do not click any links or open any attachments unless you trust the sender and know the content is safe.

Council Members

Please thoughtfully consider keeping the Avondale/Riverside Historic district as one district. This is extremely important for continuity of the neighborhood and remains vital for continued management of the historic district. We have the opportunity to continue to create a valuable resource to our downtown and neighborhood. Please do not break us up into more than one district.

Kind regards
--
Kim Goodman
Owner

www.GameTruckParty.com
904-900-0880
kim.goodman@gametruck.com

*********E-mail Disclaimer*******
Event availability (dates and times) quoted via e-mail are subject to change. Reservations are not guaranteed until a valid credit card is provided for a deposit and an official Gametruck confirmation e-mail is received for your booking.

Eichner, Teresa

From: Dana Schmalenberg <dschmalie@me.com>
Sent: Wednesday, November 2, 2022 10:03 AM
To: 2022Redistricting; Freeman, Terrance; Howland, Nick; Diamond, Rory; White, Randy; ABowman@coj.ne; Pittman, JuCoby; Newby, Samuel
Subject: redistricting

EXTERNAL EMAIL: This email originated from a non-COJ email address. Do not click any links or open any attachments unless you trust the sender and know the content is safe.

Hello

I have been made aware of the redistricting process in the Riverside/Avondale area and would like to know WHY this is happening. I've not seen anything in the news about this and am wondering why it is being implemented and expedited. If someone could explain or point me to an online resource where I could read about it that would be great.

Thank You

Dana Schmalenberg

Eichner, Teresa

From: Andrew Bilello <abilello89@gmail.com>
Sent: Wednesday, November 2, 2022 10:04 AM
To: 2022Redistricting; +TFreeman@coj.net; +NHowland@coj.net; +RDiamond@coj.net; +RandyWhite@coj.net; +ABowman@coj.ne; +JPittman@coj.net; +SNewby@coj.net
Subject: Riverside-Avondale Redistricting

EXTERNAL EMAIL: This email originated from a non-COJ email address. Do not click any links or open any attachments unless you trust the sender and know the content is safe.

Hello,

As a resident and condo owner of Riverside and a homeowner of Avondale, I am deeply displeased at the proposed redistricting of our unified historical neighborhoods which would split portions of our neighborhoods into multiple Council districts. Both Riverside and Avondale share a common interest and are often considered one and the same when it comes to events, projects, and a general sense of community.

The ability of our neighborhood to speak as one has been invaluable in recent years under Councilwoman Randy Defoor's representation with projects being completed or budgeted by the city that improve both neighborhoods. I hope that the Special Committee reconsider their plans to divide two of Jacksonville's great historical neighborhoods.

Respectfully,
Andrew Bilello

Eichner, Teresa

From: Lana Shuttleworth <lanashuttleworth@gmail.com>
Sent: Wednesday, November 2, 2022 10:04 AM
To: 2022Redistricting
Subject: No to redistricting

EXTERNAL EMAIL: This email originated from a non-COJ email address. Do not click any links or open any attachments unless you trust the sender and know the content is safe.

I am against redistricting Riverside/Avondale/Ortega!
This historic district must stay in tact!
No Gerrymandering!
Shame on those who wish to take advantage of our community!

Lana Shuttleworth Wood

Sent from my iPhone

Eichner, Teresa

From: Andrew Bilello <abilello89@gmail.com>
Sent: Wednesday, November 2, 2022 10:08 AM
To: 2022Redistricting; +TFreeman@coj.net; +NHowland@coj.net; +RDiamond@coj.net; +RandyWhite@coj.net; +JPittman@coj.net; +SNewby@coj.net; +ABowman@coj.net
Subject: Riverside-Avondale Redistricting

EXTERNAL EMAIL: This email originated from a non-COJ email address. Do not click any links or open any attachments unless you trust the sender and know the content is safe.

Hello,

As a resident and condo owner of Riverside and a homeowner of Avondale, I am deeply displeased at the proposed redistricting of our unified historical neighborhoods which would split portions of our neighborhoods into multiple Council districts. Both Riverside and Avondale share a common interest and are often considered one and the same when it comes to events, projects, and a general sense of community.

The ability of our neighborhood to speak as one has been invaluable in recent years under Councilwoman Randy Defoor's representation with projects being completed or budgeted by the city that improve both neighborhoods. I hope that the Special Committee reconsider their plans to divide two of Jacksonville's great historical neighborhoods.

Respectfully,
Andrew Bilello

Eichner, Teresa

From: Nick Salter <nick.salter@compass.com>
Sent: Wednesday, November 2, 2022 9:28 AM
To: 2022Redistricting; +TFreeman@coj.net; +NHowland@coj.net; +RDiamond@coj.net; +RandyWhite@coj.net; +ABowman@coj.ne; +JPittman@coj.net; +SNewby@coj.net
Subject: Riverside-Avondale, We are one neighborhood

EXTERNAL EMAIL: This email originated from a non-COJ email address. Do not click any links or open any attachments unless you trust the sender and know the content is safe.

Please retain Riverside and Avondale in one council district. Our historic neighborhoods share a designation and the communities are woven together.

--
Nick Salter
Real Estate Advisor
o: 904.201.9973
m: 954.670.4252

Google Reviews
Facebook Page
Visit Our Website

SALTER GROUP

PUBLIC COMMENT - REQUEST TO SPEAK / REGISTER

PLEASE PRINT *Name & Address are required

NAME: Breshawnnarstewar DATE: wednesday NOV 11 2622

ADDRESS: Labelle St PHONE: _____

CITY: Jax COUNTY: Fl STATE: _____ ZIP: 32205

REPRESENTING: _____

SIGNATURE: Breshawnnar Stewart ☐ I DO NOT WISH TO SPEAK

COMMENTS FROM THE PUBLIC SUBJECT: _____

_____

SPEAKING TIME IS LIMITED TO THREE (3) MINUTES PER SPEAKER.
NO SPEAKER MAY GIVE OR TRANSFER THEIR TIME TO ANOTHER PERSON.

(PLEASE READ THE REVERSE SIDE FOR INSTRUCTIONS ON SPEAKING BEFORE THE CITY COUNCIL.)

PUBLIC COMMENT - REQUEST TO SPEAK / REGISTER

PLEASE PRINT *Name & Address are required

NAME: JoAnn Brooks DATE: 11/2/2022

ADDRESS: 2052 Huntington Cir W 32246 PHONE: _____

CITY: JAX COUNTY: Duval STATE: FL ZIP: 32246

REPRESENTING: NCOJ

SIGNATURE: JoAnn M. Brooks ☐ I DO NOT WISH TO SPEAK

COMMENTS FROM THE PUBLIC SUBJECT: Redistricting

SPEAKING TIME IS LIMITED TO THREE (3) MINUTES PER SPEAKER.
NO SPEAKER MAY GIVE OR TRANSFER THEIR TIME TO ANOTHER PERSON.

(PLEASE READ THE REVERSE SIDE FOR INSTRUCTIONS ON SPEAKING BEFORE THE CITY COUNCIL.)

PUBLIC COMMENT - REQUEST TO SPEAK / REGISTER

PLEASE PRINT *Name & Address are required

NAME: Shannen Blankinship DATE: 11/2/22

ADDRESS: 1071 Talbot Ave PHONE:

CITY: Jax COUNTY: Duval STATE: FL ZIP: 32205

REPRESENTING: Riverside Avondale Preservation

SIGNATURE: ☐ I DO NOT WISH TO SPEAK

COMMENTS FROM THE PUBLIC SUBJECT:

Please retain Riverside + Avondale in one district

SPEAKING TIME IS LIMITED TO THREE (3) MINUTES PER SPEAKER.
NO SPEAKER MAY GIVE OR TRANSFER THEIR TIME TO ANOTHER PERSON.

(PLEASE READ THE REVERSE SIDE FOR INSTRUCTIONS ON SPEAKING BEFORE THE CITY COUNCIL.)

PUBLIC COMMENT - REQUEST TO SPEAK / REGISTER

PLEASE PRINT *Name & Address are required

NAME: Margaret Tocknell DATE: Nov. 2, 2022

ADDRESS: 3643 Oak St PHONE: 615-830-9349

CITY: Jax COUNTY: Fla STATE: ____ ZIP: 32205

REPRESENTING: Self

SIGNATURE: M Tock ☐ I DO NOT WISH TO SPEAK

COMMENTS FROM THE PUBLIC SUBJECT: Please Keep Riverside Avondale in ONE Council district

---

SPEAKING TIME IS LIMITED TO THREE (3) MINUTES PER SPEAKER.
NO SPEAKER MAY GIVE OR TRANSFER THEIR TIME TO ANOTHER PERSON.

(PLEASE READ THE REVERSE SIDE FOR INSTRUCTIONS ON SPEAKING BEFORE THE CITY COUNCIL.)

PUBLIC COMMENT - REQUEST TO SPEAK / REGISTER

PLEASE PRINT *Name & Address are required

NAME: PERRY REYNOLDS DATE: 11/2/22

ADDRESS: 1525 AVONDALE AVE PHONE: 708 337 8312

CITY: JAX COUNTY: DUVAL STATE: FL ZIP: 32205

REPRESENTING: RAP

SIGNATURE: [signature] ☐ I DO NOT WISH TO SPEAK

COMMENTS FROM THE PUBLIC SUBJECT: OUR GOAL IS TO KEEP OUR HISTORIC AREA TOGETHER

SPEAKING TIME IS LIMITED TO THREE (3) MINUTES PER SPEAKER.
NO SPEAKER MAY GIVE OR TRANSFER THEIR TIME TO ANOTHER PERSON.

(PLEASE READ THE REVERSE SIDE FOR INSTRUCTIONS ON SPEAKING BEFORE THE CITY COUNCIL.)

PUBLIC COMMENT - REQUEST TO SPEAK / REGISTER

PLEASE PRINT *Name & Address are required

NAME: Stanley Scott DATE: 11/2/2022

ADDRESS: P.O. Box 2672 PHONE: 4047197188

CITY: JAX COUNTY: Duval STATE: FL ZIP: 32203

REPRESENTING:

SIGNATURE: Stanley L Scott ☐ I DO NOT WISH TO SPEAK

COMMENTS FROM THE PUBLIC SUBJECT: HATE/ RACISM

SPEAKING TIME IS LIMITED TO THREE (3) MINUTES PER SPEAKER.
NO SPEAKER MAY GIVE OR TRANSFER THEIR TIME TO ANOTHER PERSON.

(PLEASE READ THE REVERSE SIDE FOR INSTRUCTIONS ON SPEAKING BEFORE THE CITY COUNCIL.)

PUBLIC COMMENT - REQUEST TO SPEAK / REGISTER

PLEASE PRINT *Name & Address are required

NAME: John Draper DATE: 11/2/22

ADDRESS: 8250 Weybridge Dr PHONE: 472-1195

CITY: Jax COUNTY: STATE: ZIP: 32244

REPRESENTING: Self

SIGNATURE: John Draper ☐ I DO NOT WISH TO SPEAK

COMMENTS FROM THE PUBLIC SUBJECT: 2022-0500

SPEAKING TIME IS LIMITED TO THREE (3) MINUTES PER SPEAKER.
NO SPEAKER MAY GIVE OR TRANSFER THEIR TIME TO ANOTHER PERSON.

(PLEASE READ THE REVERSE SIDE FOR INSTRUCTIONS ON SPEAKING BEFORE THE CITY COUNCIL.)

PUBLIC COMMENT - REQUEST TO SPEAK / REGISTER

PLEASE PRINT *Name & Address are required

NAME: Sean Frazier DATE: 11-9-22

ADDRESS: 5646 Waterside PHONE:

CITY: Jax COUNTY: Duval STATE: ZIP:

REPRESENTING: Northside Coalition

SIGNATURE: ☐ I DO NOT WISH TO SPEAK

COMMENTS FROM THE PUBLIC SUBJECT: Redistricting

SPEAKING TIME IS LIMITED TO THREE (3) MINUTES PER SPEAKER.
NO SPEAKER MAY GIVE OR TRANSFER THEIR TIME TO ANOTHER PERSON.

(PLEASE READ THE REVERSE SIDE FOR INSTRUCTIONS ON SPEAKING BEFORE THE CITY COUNCIL.)

PUBLIC COMMENT - REQUEST TO SPEAK / REGISTER

PLEASE PRINT *Name & Address are required

NAME: Mike Ludwick DATE: 11/2/22

ADDRESS: 13490 Gran Bay Pkwy Apt 213 PHONE: 904-674-6958

CITY: Jax COUNTY: Duval STATE: FL ZIP: 32258

REPRESENTING: NCOJ

SIGNATURE: [signature] ☐ I DO NOT WISH TO SPEAK

COMMENTS FROM THE PUBLIC SUBJECT: Support UNITY mtg!

SPEAKING TIME IS LIMITED TO THREE (3) MINUTES PER SPEAKER.
NO SPEAKER MAY GIVE OR TRANSFER THEIR TIME TO ANOTHER PERSON.

(PLEASE READ THE REVERSE SIDE FOR INSTRUCTIONS ON SPEAKING BEFORE THE CITY COUNCIL.)

PUBLIC COMMENT - REQUEST TO SPEAK / REGISTER

PLEASE PRINT *Name & Address are required

NAME: Gaille Barnes DATE: 11-2-22

ADDRESS: 2363 Commonwealth Ave PHONE: 904 388-0610

CITY: Jacksonville COUNTY: Duval STATE: FL ZIP: 32209

REPRESENTING: Self

SIGNATURE: Gaille M. Barnes ☐ I DO NOT WISH TO SPEAK

COMMENTS FROM THE PUBLIC SUBJECT: Redistricting

SPEAKING TIME IS LIMITED TO THREE (3) MINUTES PER SPEAKER.
NO SPEAKER MAY GIVE OR TRANSFER THEIR TIME TO ANOTHER PERSON.

(PLEASE READ THE REVERSE SIDE FOR INSTRUCTIONS ON SPEAKING BEFORE THE CITY COUNCIL.)

PUBLIC COMMENT - REQUEST TO SPEAK / REGISTER

PLEASE PRINT *Name & Address are required

NAME: Daniel Henry DATE: 11/02/22

ADDRESS: 8150 Point Meadows Dr. Apt 1411 PHONE: 904-708-0749

CITY: Jacksonville COUNTY: Duval STATE: FL ZIP: 32256

REPRESENTING:

SIGNATURE: Daniel Henry ☐ I DO NOT WISH TO SPEAK

COMMENTS FROM THE PUBLIC SUBJECT: Redistricting

SPEAKING TIME IS LIMITED TO THREE (3) MINUTES PER SPEAKER.
NO SPEAKER MAY GIVE OR TRANSFER THEIR TIME TO ANOTHER PERSON.

(PLEASE READ THE REVERSE SIDE FOR INSTRUCTIONS ON SPEAKING BEFORE THE CITY COUNCIL.)

PUBLIC COMMENT - REQUEST TO SPEAK / REGISTER

PLEASE PRINT *Name & Address are required

NAME: Essey Howard DATE: 11-2-22

ADDRESS: 1130 Rudhill Dr.N PHONE: 904-885-7306

CITY: Jacksonville COUNTY: Duval STATE: FL ZIP: 32218

REPRESENTING: NCOJ

SIGNATURE: Essey M. Howard ☐ I DO NOT WISH TO SPEAK

COMMENTS FROM THE PUBLIC SUBJECT: General

SPEAKING TIME IS LIMITED TO THREE (3) MINUTES PER SPEAKER.
NO SPEAKER MAY GIVE OR TRANSFER THEIR TIME TO ANOTHER PERSON.

(PLEASE READ THE REVERSE SIDE FOR INSTRUCTIONS ON SPEAKING BEFORE THE CITY COUNCIL.)

PUBLIC COMMENT - REQUEST TO SPEAK / REGISTER

PLEASE PRINT *Name & Address are required

NAME: Vanessa Cullins Hopkins DATE: 11-2-22

ADDRESS: 3283 Edgewood Ave W. PHONE: 904-859-4959

CITY: Jax COUNTY: Duval STATE: FL ZIP: 32209

REPRESENTING: Self

SIGNATURE: [signature] ☐ I DO NOT WISH TO SPEAK

COMMENTS FROM THE PUBLIC SUBJECT: Re-Districting

SPEAKING TIME IS LIMITED TO THREE (3) MINUTES PER SPEAKER.
NO SPEAKER MAY GIVE OR TRANSFER THEIR TIME TO ANOTHER PERSON.

(PLEASE READ THE REVERSE SIDE FOR INSTRUCTIONS ON SPEAKING BEFORE THE CITY COUNCIL.)

PUBLIC COMMENT - REQUEST TO SPEAK / REGISTER

PLEASE PRINT *Name & Address are required

NAME: Carne Oliver DATE: 11-2-22

ADDRESS: 611 E Adams St PHONE: _____

CITY: Jax COUNTY: Duval STATE: FL ZIP: 32202

REPRESENTING: _____

SIGNATURE: C. Oliver ☐ I DO NOT WISH TO SPEAK

COMMENTS FROM THE PUBLIC SUBJECT: _____

SPEAKING TIME IS LIMITED TO THREE (3) MINUTES PER SPEAKER.
NO SPEAKER MAY GIVE OR TRANSFER THEIR TIME TO ANOTHER PERSON.

(PLEASE READ THE REVERSE SIDE FOR INSTRUCTIONS ON SPEAKING BEFORE THE CITY COUNCIL.)

PUBLIC COMMENT - REQUEST TO SPEAK / REGISTER

PLEASE PRINT *Name & Address are required

NAME: Brian Hicks DATE: 11/2/2022

ADDRESS: PO Box 12181 PHONE: 6788551889

CITY: Jax COUNTY: Duval STATE: FL ZIP: 32206

REPRESENTING:

SIGNATURE: ☐ I DO NOT WISH TO SPEAK

COMMENTS FROM THE PUBLIC SUBJECT: Better Light

SPEAKING TIME IS LIMITED TO THREE (3) MINUTES PER SPEAKER.
NO SPEAKER MAY GIVE OR TRANSFER THEIR TIME TO ANOTHER PERSON.

(PLEASE READ THE REVERSE SIDE FOR INSTRUCTIONS ON SPEAKING BEFORE THE CITY COUNCIL.)

PUBLIC COMMENT - REQUEST TO SPEAK / REGISTER

PLEASE PRINT *Name & Address are required

NAME: Kim Pryor DATE: 11/2/22

ADDRESS: 245 W 5th St PHONE: 904-465-1555

CITY: Jacksonville COUNTY: Duval STATE: FL ZIP: 32206

REPRESENTING:

SIGNATURE: Kim Pryor ☐ I DO NOT WISH TO SPEAK

COMMENTS FROM THE PUBLIC SUBJECT: 2022 Re-districting

SPEAKING TIME IS LIMITED TO THREE (3) MINUTES PER SPEAKER.
NO SPEAKER MAY GIVE OR TRANSFER THEIR TIME TO ANOTHER PERSON.

(PLEASE READ THE REVERSE SIDE FOR INSTRUCTIONS ON SPEAKING BEFORE THE CITY COUNCIL.)

PUBLIC COMMENT - REQUEST TO SPEAK / REGISTER

PLEASE PRINT *Name & Address are required

NAME: Ayesha Franklin Covington DATE: 11/2/22

ADDRESS: 1230 w 3rd st Apt 8 PHONE:

CITY: JAX COUNTY: Duval STATE: fl ZIP: 32209

REPRESENTING: Plaintiff

SIGNATURE: [signature] ☐ I DO NOT WISH TO SPEAK

COMMENTS FROM THE PUBLIC SUBJECT: Redistricting map

SPEAKING TIME IS LIMITED TO THREE (3) MINUTES PER SPEAKER.
NO SPEAKER MAY GIVE OR TRANSFER THEIR TIME TO ANOTHER PERSON.

(PLEASE READ THE REVERSE SIDE FOR INSTRUCTIONS ON SPEAKING BEFORE THE CITY COUNCIL.)

PUBLIC COMMENT - REQUEST TO SPEAK / REGISTER

PLEASE PRINT *Name & Address are required

NAME: Wayne Wood DATE: 11/2/22

ADDRESS: 2821 Riverside Ave PHONE:

CITY: Jax COUNTY: STATE: ZIP: 32205

REPRESENTING: self

SIGNATURE: Wayne Wood ☐ I DO NOT WISH TO SPEAK

COMMENTS FROM THE PUBLIC SUBJECT: Redistricting

SPEAKING TIME IS LIMITED TO THREE (3) MINUTES PER SPEAKER.
NO SPEAKER MAY GIVE OR TRANSFER THEIR TIME TO ANOTHER PERSON.

(PLEASE READ THE REVERSE SIDE FOR INSTRUCTIONS ON SPEAKING BEFORE THE CITY COUNCIL.)

PUBLIC COMMENT - REQUEST TO SPEAK / REGISTER

PLEASE PRINT *Name & Address are required

NAME: Nancy Powell DATE: 11-2-22

ADDRESS: 1848 Challen Ave PHONE: 608 3792

CITY: Jax COUNTY: _____ STATE: _____ ZIP: 32205

REPRESENTING: Self

SIGNATURE: _____ ☐ I DO NOT WISH TO SPEAK

COMMENTS FROM THE PUBLIC SUBJECT: Redistricting
Keep Riverside Avondale
together

SPEAKING TIME IS LIMITED TO THREE (3) MINUTES PER SPEAKER.
NO SPEAKER MAY GIVE OR TRANSFER THEIR TIME TO ANOTHER PERSON.

(PLEASE READ THE REVERSE SIDE FOR INSTRUCTIONS ON SPEAKING BEFORE THE CITY COUNCIL.)

PUBLIC COMMENT - REQUEST TO SPEAK / REGISTER

PLEASE PRINT *Name & Address are required

NAME: JOE ROSS, SR. DATE: 11/2/2022

ADDRESS: 7361 J.F.K. Dr. E PHONE: 904-329-6259

CITY: JAX COUNTY: DUVAL STATE: FL ZIP: 32219

REPRESENTING: NICOJ

SIGNATURE: Joe Ross Sr. ☐ I DO NOT WISH TO SPEAK

COMMENTS FROM THE PUBLIC SUBJECT: REDISTRICTING

SPEAKING TIME IS LIMITED TO THREE (3) MINUTES PER SPEAKER.
NO SPEAKER MAY GIVE OR TRANSFER THEIR TIME TO ANOTHER PERSON.

(PLEASE READ THE REVERSE SIDE FOR INSTRUCTIONS ON SPEAKING BEFORE THE CITY COUNCIL.)

PUBLIC COMMENT - REQUEST TO SPEAK / REGISTER

PLEASE PRINT *Name & Address are required

NAME: SHAMARI LEWIS DATE: 11/2/2022

ADDRESS: 6083 Hyde Park Cir PHONE: 678-379-3048

CITY: Jax COUNTY: D STATE: FL ZIP: 32216

REPRESENTING: Coalition of Black Republican Americans COBRA

SIGNATURE: ☐ I DO NOT WISH TO SPEAK

COMMENTS FROM THE PUBLIC SUBJECT: Redistricting

SPEAKING TIME IS LIMITED TO THREE (3) MINUTES PER SPEAKER.
NO SPEAKER MAY GIVE OR TRANSFER THEIR TIME TO ANOTHER PERSON.

(PLEASE READ THE REVERSE SIDE FOR INSTRUCTIONS ON SPEAKING BEFORE THE CITY COUNCIL.)

PUBLIC COMMENT - REQUEST TO SPEAK / REGISTER

PLEASE PRINT *Name & Address are required

NAME: Gary Hancock DATE: 11/2/22

ADDRESS: 12700 Bartram Park Bl PHONE: 9162860092

CITY: Jax COUNTY: Duval STATE: FL ZIP: 32258

REPRESENTING:

SIGNATURE: ☐ I DO NOT WISH TO SPEAK

COMMENTS FROM THE PUBLIC SUBJECT: Redistricting

SPEAKING TIME IS LIMITED TO THREE (3) MINUTES PER SPEAKER.
NO SPEAKER MAY GIVE OR TRANSFER THEIR TIME TO ANOTHER PERSON.

(PLEASE READ THE REVERSE SIDE FOR INSTRUCTIONS ON SPEAKING BEFORE THE CITY COUNCIL.)

SPECIAL COMMITTEE ON REDISTRICTING
RECORD OF ATTENDANCE

Date: November 2, 2022

NAME	ADDRESS/E-MAIL	REPRESENTING
Mike Ludwick		~~[illegible]~~ NCOJ
Ben Frazier		NCOJ
Sallie Barnes		Self
Moné Holder		Florida Rising
Cynthia Laurent		Florida Rising
Perry Reynolds		RAP
Bheau Hicks		Rep
Carmel Oliver		
Ayesha Franklin Covington		Plaintiff
A. Y. Barlow		GODI
Harriet Vazquez		
Nekinia Wright		
Michelle Holle		
Keba Robinson		NCOJ

SPECIAL COMMITTEE ON REDISTRICTING
RECORD OF ATTENDANCE

Date: November 2, 2022

NAME	ADDRESS/E-MAIL	REPRESENTING
Gerard Sullivan	rodsullivan@me.com	
Jake Stofan	jstofan@ActionNewsJax.com	Action News Jax
Shannon Blankinship	Shannon@riversideavondale.org	RAP
Margaret Tocknell	margo.tocknell@comcast.net	Self
Daniel Henry	on file	self
Vanessa Cutting Hopkins	vecullins@gmail.com	self

IN RE: THE MATTER OF

SPECIAL COMMITTEE ON REDISTRICTING

DATE TAKEN:	November 2, 2022
TIME:	12:00 p.m. to 1:32 p.m.
PLACE:	City Hall 117 West Duval Street Council Chamber, 1st Floor Jacksonville, Florida 32202

Terrance Freeman, Chair
Aaron Bowman, Co-Vice Chair
Rory Diamond, Co-Vice Chair
Nick Howland, Group 3-At Large
Samuel Newby, Group 5-At Large
Ju'Coby Pittman, District 8
Randy White, District 12

APPEARANCES

COUNCIL MEMBERS:

Reggie Gaffney, District 7
Randy Defoor, District 14
Ronald B. Salem, Vice President
Al Ferraro, District 2
Darryl Willie, School Board, District 4
Tyrona Clark-Murray, District 9
Kim Taylor, Council Auditor's Office
Paige Johnston, General Counsel
Jeff Clements, Chief of Research

MAP PRESENTATION:

Jason Teal, General Counsel

Dr. Doug Johnson, President, National Demographics Corporation

THE CHAIR: Good afternoon. Welcome today to the redistricting special committee meeting. I will start with -- I will start with introductions. I will start to the left.

MR. CLEMENTS: Jeff Clements, Chief of Research.

MS. JOHNSTON: Paige Johnston, Office of General Counsel.

MS. TAYLOR: Kim Taylor, Council Auditor.

MR. WILLIE: Darryl Willie, Duval County School Board.

MR. HOWLAND: Nick Howland, City Council At-Large Group 3.

MR. BOWMAN: Aaron Bowman, Bowman, Bowman, District 3.

THE CHAIR: Terrance Freeman, At-Large Group 1.

MR. DIAMOND: Rory Diamond, District 13.

MR. WHITE: Randy White, District 12.

MR. SALEM: Ron Salem, Group 2 At-Large.

MS. DEFOOR: Randy Defoor, District 14.

MR. FERRARO: Al Ferraro, District 2.

MR. GAFFNEY: Good morning. Reggie Gaffney, District 7.

THE CHAIR: All right. Good afternoon.

Thanks everyone coming in. I would like to start with a few comments prior to us getting into the process today and just regard to -- this is really housekeeping and this is a refresher from yesterday.

So what I'll start with it was my understanding that all materials provided to council members be provided to the public either before the meeting or during the meeting, and so I want to be perfectly clear again to our staff that we must have all copies ready at all times for those attending in public and online.

What we're starting with today are the two maps selected by this committee, and we'll move forward to move more input from our colleagues and the public. I remain committed to meeting this deadline. I'm going to do everything I can to meet this deadline, but if it looks like we're not going to, then I will look to our general counsel for best options.

One of the things I would like to do as we get started in this recap and our rehashing of yesterday is go through a few explanations, and this is really based off of just the questions that were asked and that I've heard. One of the

questions was asked of how did we go from four to two. We narrowed the maps -- the template maps from four to two yesterday for the following reasons:

The plaintiff's map doesn't reflect the current political representation of the council or the county, the combination of rural and urban communities, challenges, and it failed to acknowledge incumbents. In the Orange map -- the Orange map used the plaintiff's map as a starting point and then the experts added changes to protect incumbent, which suffered the same flaws as previously mentioned and with the plaintiff's maps.

And I wanted to give me colleagues if they had any other comments to why the Maroon and Orange were chosen that you had or that you add for the record yesterday that you would like to start with today. I wanted to offer that, and then I was going to check with Mr. Johnson just to confirm the things that I said and the reasons and the facts.

So I see Ms. Council Member Defoor.

MS. DEFOOR: Thank you, Mr. President.

You know, after a night of reflecting on the maps, none of the maps really addressed an issue that I have that has to do with the historic

neighborhoods that are in my district that have been carved out. And to anyone who has lived in Jacksonville for even a short period of time I think if when you look at District 14 you would know that none of those maps properly reflected real live human beings who live there; at least, again, not in my district.

Riverside, Avondale, and Ortega have been connected as any three neighborhoods could be and have been that way for over 100 years. They are intimately connected in our schools, our clubs, our churches, our newspapers, and our families often for several generations. This is why we have RAP represents both Riverside and Avondale. Their cousin Ortega has the highest voting participation and enthusiasm in the city.

Our collective (undecipherable) is equally robust. We know each other's homes almost as well as our own where Zillow is the local version of fun. In short, District 14 where my family has lived for five generations is known by everyone in town by a community of longstanding. To carve it up, particularly upon the misstatement the data as simple as plat information is not available as well as distance of data of districts is available, will

greatly imperil the chances of this map being upheld.

I will not vote for a map which does so and will urge the judge to restore the respect for this community in her ruling. In addition, I have learned from Jerry Holland that we do have additional neighborhood maps. In fact, properties are appraised by it. Therefore, as officers of the court, I ask that those attorneys who represent that they did not have that information correct the court record to acknowledge the existence of this public record.

Thank you very much, Mr. Freeman.

THE CHAIR: Thank you so much.

And just to remind everyone that we definitely have a short runway in meeting the timeline that the judge has given us. So it's not an easy task that we are tasked with, and so we're going to work through it.

I see Councilman Pittman. We're going to try to minimize this to two minutes because this is just the intro. Then we need to get ready to get into the (undecipherable).

MS. PITTMAN: Through the Chair, I'm not really sure this is the appropriate time to ask.

On yesterday, you know, I felt that I really couldn't see the information. I needed additional information, but I'm just wondering, you know, because of if we don't come up with something, it just feels like everybody kind of loses; right?

So I wanted to ask if it was an opportunity, you know, to even include -- this is my first time, so I'm just putting it out here if possible. For the plaintiff's to share their information and whatever we select, because the basis of what we're doing is to really come together to try to develop a map that is fair and equitable as well as making sure it's right in terms of what the judge has charged us to do.

I heard many come up yesterday, you know, stating why we just can't work together, and, you know, Jacksonville has had a history of if there's something that we want to get as a community, we can work together and get it done.

THE CHAIR: Yes, ma'am.

MS. PITTMAN: So that's all I'm asking --

THE CHAIR: Council Member Pittman, I'm sorry to cut --

MS. PITTMAN: Okay. I just wanted to know if this was the time --

THE CHAIR: I was really looking for if there was an explanation if somebody wanted to add to that and, Mr. Johnson, if you don't mind, just specifically -- to my colleagues, we're going to have time for us to share our thoughts and concerns or comments and articulate, and this is just one of several topics that I'm going on before we get started.

MS. PITTMAN: That's fine. I didn't know where it fit in.

THE CHAIR: No, no, it's good.

So when it comes to how we narrowed it from four to two, can you add any value to that?

DR. JOHNSON: Certainly. Just elaborate on what you introduced with. I completely agree with the points you made.

There are a couple things that, as was mentioned yesterday, the plaintiff's map makes a small change in District 3, which is not a really contested district, moving the area at the north tip of that cutting off the neighborhood at its point. That raised concerns.

Also, just the idea of District 12 that you're going to see in the red in the west Blanding, you know, rural Baldwin and Interstate 10

coming all the way up across 295 and into the Sherwood Forest, Osceola Forest neighborhood just was a very unusual mix of more urban and more rural areas, and, as you mentioned, the (undecipherable) of incumbents in that district as well.

THE CHAIR: Thank you.

Seeing there's no others in the queue, we'll go to the next point. Mr. Teal, if you don't mind coming up. There were a couple questions that were raised yesterday and we're looking -- I was looking for some explanations, and I'll just read them out first and then we'll address them one by one. We'll get through this pretty briefly.

Real time map analysis. I know initially that was something that was potentially could have been stated or was in the mix, so I wanted to ask about that. I also wanted to get assurance that Mr. Johnson's screen when we're going through the data that it aligns with the information that my colleagues have as well as those in the community that are watching either online or in the room. And then, lastly, there was a comment made during yesterday's meeting regarding Voting Rights Act that had some confused, so I wanted to hear your thoughts as well regarding the template maps comply

with VRA and will we ensure that whatever finished product is also in compliance with the Voting Rights Act.

MR. TEAL: Thank you, Mr. President.

Through the Chair to the Committee, surely the question or the statement regarding the real time map analysis I think that was a little bit of a confusion when I announced at the end that we had e-mailed out all of the PDFs to all of the council Members.

Now, those PDFs are, you know, the digital copy, if you will, of the physical maps that we printed and handed out. If you pull those PDFs up on your computer screen, you can zoom in to a street level view because there was some concerns about being able to read it on the maps or they weren't (undecipherable) on the maps. So that's what I was really intending to convey is that on those PDFs if you pull it up on your computer, you can actually zoom in to the street level and actually look at the finer details then you're able to see just on maps.

With regard to Dr. Johnson's screen, he was working off of his own internal maps that he uses to develop them. One of the things that we asked

was to try and get it as apples to apples as possible is that we asked when they are printed out and made public, that all of the colors are universal; in other words, District 1 is the same color on each map. That, you know, District 9 is the same color on each map. He was working on his own internal ones, which he had different colors assigned to his maps. The lines are all the same on all of them. So what he was showing to you and what you had handed out those are exactly the same maps. It's just that he hadn't gone through the process of changing them all internally to match. So that was the reason why the confusion was there.

With regard to the VRA analysis, what's referred to -- well, that's referring to it's Section 2 of the Voting Rights Act, which is a tool that local governments can use to make the case, if you will, for having a race based or minority district. The problem with it in this particular case is that requires a -- you know, as mentioned to y'all before, you have to go through these math exercises, if you will, in order to be able to demonstrate that there's a need, if you will, for a separate race based district.

We just simply don't have the time to do

that, and that's what Dr. Johnson indicated is -- we asked him if there's enough time. He said, I have enough time to throw some data together, but I wouldn't want to have to defend that in court because there's just not enough time to be able to go through that. So rather than opening that can of worms to have something that we don't think that we're fully confident of being able to defend in court, then we advised him just to focus on just the equal for the voting -- not voting age, but total population for the districts and just use a population based method for creating these maps to begin with.

So I hope that answers --

THE CHAIR: It did. Thank you so much for that. You can stay there for me a little longer.

We were talking about the website and their e-mails and there's some process with that. There's some maps that have been submitted from the public and even some that came with links to them, and obviously we have our cyber security issues here where we do not click on links.

Can you please explain the process in regard to maps that are sent to us?

MR. TEAL: Sure. So, as you all know, the

City Council website has an e-mail associated with it so that folks can publicly participate in this process. If they're not able to physically be there, then they can e-mail in comments, concerns, questions, those kind of things. And some folks have responded to that e-mail address by providing maps and some of those maps are just here's a map and nothing else. Others are providing maps with an external link to some other information.

The problem from our standpoint is that because of cyber security type issues then we're advised not to go pursue other additional data through those links, and so if -- with your indulgence, Mr. President, I'd like Dr. Johnson to kind of talk about what format you would need in order -- let me back up.

If anybody submits a map that they want us to consider, we have to have the data behind the map to be able to evaluate it. The reason being is we have to determine total population. We have to determine, you know, demographics and different kind of things like political demographics. So we need supporting data for that.

Dr. Johnson, you can probably talk about in what format could somebody submit something for you

to be able use that to evaluate just to communicate that to the public.

DR. JOHNSON: If someone wants to send in a map that they've drawn in a map system, they can send it either in what's called a shade file, which is kind of GIS software format that any GIS software can generate. They can send us a shade file, which is the outlines of the districts they've drawn, or they can send us what's called a block assignment file or block equivalency file, which is a list of every census block in the county and which district it's assigned to. Both are very standard for any software package online.

Yeah. They can deliver it by thumb drive actually if they -- either one of those is easily attached to an e-mail.

I would note for those that did click on the link to the redistricting map -- I'm not on the City system, so I'm not blocked by cyber security. Whoever drew that map actually unpublished it. So the reason they're getting a this map is not available is that the person that drew the map turned it off. It's not that there's some problem in the City processing or anything like that.

If someone does want to send in a map, they

could either, you know, deliver a thumb drive in person or e-mail in the shade file or the block assignment file.

THE CHAIR: So, to be clear, the link when you clicked on it, there was a map attached, but was no longer --

DR. JOHNSON: Well, there were two e-mails. One had the map attached to it and that was fine. We can see the map. All of the Council can see it; the public can see in the PDF. The other one said here's a link to my map. And, actually, anyone who has the PFD e-mail, can click on the link and you get this map is no longer available. The author of this map has turned it off essentially.

THE CHAIR: All right. And thank you for that.

And then, Mr. Teal, the last thing for you right now just be with the e-mails. To date I believe or as of yesterday we had 12 and I think maybe 13 more, but just that process of numbers increased and things of that nature. We know that we're providing all of our colleagues up here and all of our council members are receiving those e-mails should be hard copy printed, but as this process continues I would imagine that we would get

more, and I hope that we get more participation from the public.

What is the process then.

MR. TEAL: So legal requirement -- to the Chair, legal requirement is you're using the e-mail as an additional method of people talking to you-all to have the ability to do this. So if, hypothetically, we get a thousand e-mails, reasonably you can't all be expected to read all thousand of those e-mails.

So you recall those of you who were on when HRO was passed, there were a number of e-mails that came in through that process, and what we were able to do is to review those e-mails ahead of time, distill them down as there were a lot of foreign e-mails, a lot of e-mails that had different things, but, otherwise, it was a form, and we presented those to you at the meeting.

So if we do come to the point where we've got so many e-mails that are coming in that reasonably you can't all be expected to have reviewed, evaluated, and in your mind (undecipherable), we would have the ability to kind of summarize those and categorize those. Some of them are coming in that are reflecting districts that aren't being

touched by this process, so those are not really relevant to the discussion.

So there's a way to kind of distill those down, but, you know, obviously they will all be made available. They'll all be part of the public record and be inclusive in this process to take all of those in, but if we do come to the point where it's just simply too much volume, then we may come back and request the -- request the ability to go and do kind of a summary process.

THE CHAIR: All right. Perfect. Thank you so much.

So next question -- and this might be for Dr. Johnson as well or you. Mr. Teal, I need you to stay because both of you go back and forth.

There was a question asked yesterday regarding the plaintiff's maps and the process of, you know, where we're at now, but when we started with plaintiff's map, where did we start with and, you know, according to the Office of General Counsel I believe the judge never said that the plaintiff's map is constitutional.

And so, Mr. Johnson, and -- Dr. Johnson, I believe you started your work from the data to support. Can you just elaborate a little bit on

that process?

DR. JOHNSON: Sure. We wanted to show you a variety of maps yesterday, and so the Orange map actually started from the plaintiff's map and then addressed some of the issues that we talked about.

The Maroon map really started from scratch and worked based on the different factors that I talked about yesterday. So you had both approaches in front of you.

And then the Lime map was kind of the Maroon map with a little more adjustments on the districts.

So we took both approaches. One was starting with plaintiff's map, and one was starting from scratch and made into a version.

THE CHAIR: All right. Thank you.

Mr. Teal.

MR. TEAL: I did want to clarify too that the court hasn't seen any maps. So we didn't get the plaintiff's map until after the court ordered this process to unfold. We got it from the plaintiff's counsel. And so the court hasn't weighed in and said these maps are constitutional; these aren't. The court hasn't seen any map unless the court has been paying attention to the media.

So I do want to clarify that point that it's not like the judge is expressing a preference or has made a determination on any of those maps.

THE CHAIR: No. I appreciate it. I'm definitely not an attorney; just a coach. So every now and then I might get over my scheme. So thank you so much for clarifying that part of it.

Thank you. I am done with you-all for now.

To my colleagues, now bring it back to you. I just want to go over the process, and I need to make sure that we're on the same page. There will be some type of correspondence or communication going out to those of us or our colleagues who are unable to attend any of these meetings prior to Friday's meeting.

The special redistricting committee the group, the seven of us, will take up any changes to the maps as an amendment. So we're treating this process no different than we treat an ordinance and working through that process. This is a committee, so we will treat it as that. Any changes or proposed changes have to be submitted to the committee, and this is really coming at the suggestion of OGC, by today or tomorrow due to the turnaround time that it takes to evaluate the

changes.

And so I want to pause there before I go further because, Dr. Johnson, I'm going to call for you up here again just to comment on that turnaround point, but I will -- I'll yield.

DR. JOHNSON: Sure. Happy to.

So the challenge drawing these maps is, number one, under the court order we have a very short timeline. You recall we had weeks between meetings and now we have hours and so almost every change we make because the districts are so precise in population balance has to ripple through two or three other districts and has impact on all the other pieces we've been looking at in most cases. So that takes a lot of time.

So if we worked on different maps today and tomorrow and on Friday the council decides to switch between different maps that we've already drawn or just move pieces that we've already drawn around, we could do that relatively expediently, but any brand new ideas that come up on Friday we just won't have time to get drawn in terms to meet the court's timeline.

THE CHAIR: Thank you. It was important to put that on the record, and we will make sure --

and legislative services will help us make sure we get the rest of that word to our colleagues, but for those who are here and they have suggestions. Council members are encouraged to contact Bill Killingsworth or OGC to schedule a meeting to discuss any changes of the maps if they're unable to attend any committee meetings. So for any of our colleagues that are out of the area, he still is able to participate and schedule a meeting and send that in, and then they will bring that forward to the committee at the request of committee for special consideration. So then those points will be taken in and added to the conversation following a proper motion, second, discussion, and then a vote of the committee. So I just wanted to make sure that we were all understanding the process that we're going through as we move forward.

In closing, out of abundance of caution, I have extended Thursdays meeting to 3:00 p.m. So will start at 12:00, but it will be extended until 3:00 p.m.

With that said, before I go to our next point, which will be a map discussion, I see Council Member Defoor in the queue.

MS. DEFOOR: Thank you, Mr. President. I

just want to make sure I understand. So if we have a -- if we want to present -- I have met with Mr. Killingsworth and Mr. Johnson, so they know my issues. So how do I bring that to this body?

THE CHAIR: Thank you. And so the best example I can give would be during our budgetary hearing process there's a finance committee. All of us -- and I've attended many of the budget hearings over the last several years. You are able to participate, and we did. You bring up concerns, and one of the seven members that's on the finance committee brings that forward. They make a motion. It does move forward that way or on the day of the budget that night.

So in your scenario you've met with them, and as we continue to work through this process today, yes, I'm pretty sure that those thoughts or comments at some point will be brought to the table. I was more so looking for those who are unable to meet per se in person or be here. I wanted to provide them an opportunity just like we're providing the public through their e-mails an opportunity or chance to share their comments and their thoughts.

MS. DEFOOR: Thank you for that.

THE CHAIR: Yes, ma'am.

So with that being said, Dr. Johnson, we're going to open this up for a map discussion.

DR. JOHNSON: Thank you. There we go.

Just as I was reviewing my notes on the plaintiff's and Orange map, I did forget to mention one other concern that came up yesterday about the plaintiff's map was down in the south District 10, which is the green district down here, it crosses 295 into the north end of 10 and then 14 in the south crosses 295 run the other way. So we have one district's jumping the highway both ways. That's one of the things that the Orange map corrects, so the Orange map does correct that. I did mention that the Orange map comment yesterday.

The biggest one was one of council members mentioned just 12 being so long going from Baldwin and Interstate 10 down to the southwest all the way up past 95 so that was something just to get on record to recapture from yesterday's discussion.

So, as you mentioned, the committee yesterday focused the discussion on the Maroon map and the Lime map. So both of those are -- that we're talking about today are unchanged from the versions that the public received yesterday, so we have no

new maps to show today.

Really, we're looking for direction today on whatever variation you'd like to see; things that we should fix. I will mention a couple things that have come up so far for the community to deliberate on today.

There was been five things mentioned so far. One was Argyle Forest wants to be united, and I should note that in the Maroon map everything below Collins is united and everything west the -- part of the developments west of the Ortega River is also united, so the Maroon map achieves that.

As the council woman was mentioning, the Riverside historic district issue is another one that's been raised already.

The third one is in the north. As I talked about yesterday, the Maroon map was drawn to keep each council member in their own seat regardless of whether they're termed out or not. So there is, of course, flexibility there if the committee so wants where we can rotate those council members around. We'd end up with a pair, but one of the pair is termed out. So we can change around the north end of 10 and the south end of 7 to rearrange where different council members are located and, of

course, then renumber to match that.

So that is something that was done in the Orange map and that kind of reiteration can be done in Maroon and the Lime maps as well, if that's the direction.

Related to that, anyone looking at the Maroon map the first thing that they notice is kind of the long extended shape of District 9. We're not putting -- the reason for that is if we're going to keep each council member in their own seat. If we are not going to worry about the council members who are termed out, that upper neck can be -- the upper part of that neck can be kind of made more compact and we rotate with all the council members. So each council member who is not termed out would still be in their own district, and we can get rid of that neck there.

And the last issue that came up yesterday in discussion of all the maps was a concern about a change at the top of District 3, Queen's Harbour, and that was only in the plaintiff's and the Orange map. So that is already fixed in the Maroon and Lime as they sit before you today.

So those are the things we have on a list of questions that have been raised about things that

could be changed or fixed, and so we're happy to address any of those situations and any others that you wish to.

THE CHAIR: Thank you so much for that. We will get pause there, and you're welcome to have a seat. We will circle back to that.

But I want to take this time now that you've explained scenario with the maps, and I want to pivot and go to the public. And so at this time we're going to have public comments, and we'll do that again for 15 minutes. It's 12:30 now. So we have 21 of them. We'll do this for 20 minutes -- 21 minutes. So we'll still give everyone a minute to speak, so 21 minutes.

But I do want to pause and remind everyone of this: I definitely I'm a coach. I'm passionate about coaching baseball, and when I'm on the field, I'm very -- I get emotionally driven and I get into the game. This issue is an important issue to our City; one that none of us are taking lightly. And I understood that yesterday as speakers came up, and they were very passionate about that and that passion led to emotion, but today I do want to bring us back and I want to remind us all that we are going to follow the rules of decorum to the

best of our ability and your ability and follow along with Section Council Rule 4.505, which is one that I referenced before in our meetings. I still plan on extending grace to a certain extent, but there are some lines that if they are crossed, we will have to adhere to our council policy.

With that being said, Mr. Diamond, if you'd take the floor.

MR. DIAMOND: First three speakers are Shamari Lewis, Wayne Wood, and Nancy Powell. So if you'll come on down when I read your name.

First is Shamari Lewis followed by Wayne Wood followed by Nancy Powell.

Name and address for the record please, sir.

MR. LEWIS: Good morning. Shamari Lewis, Hyde Park Circle on file. I'm in District 9. I'm the President of the Coalition of Black Republican Americans.

And we have consensus on the Maroon map, but we want to say, President Freeman, that you and the council are doing a great job on this matter. We have to keep in mind that the federal judge ruled that the democratic maps were unconstitutional ruling that they were drawn improperly using race as the main criteria.

Someone said yesterday that it is a sham and a scam, and I'm saying that what we found out is that Black Lives Matter is a sham and a scam. And when did some of these organizations come online? Right around that same time. How does communism take root? One inch at a time. We have to find out where is the money coming from for this litigation. Where is it coming from? Where is the motivation? Because what we can find out is that it's not coming from northside. Where is the money coming from? We've got to follow it. You guys need a million. How much do they need, and how much did they receive?

Thank you.

MR. DIAMOND: Thank you, sir.

Next is Wayne Wood followed by Nancy Powell followed by Joe Ross.

MR. WOOD: Wayne Wood, 1228 Riverside Avenue.

49 years ago I started Riverside Avondale Preservation, which has become one of the largest neighborhood preservations in the south.

There are two maps that you're proposing here today would split up that neighborhood. This is one of the most distinct neighborhoods in all of Jacksonville. We've worked for almost 50 years to

make this a shining example of what a neighborhood would be. It's ludicrous that this would be split up into parts.

Our neighborhood is successful because we've had good representation, and I think our neighborhood boundaries are stronger than probably any other neighborhood in the entire city other than, perhaps, some gated community. So it is wrong to split this neighborhood up, and I urge you to revise your plans and it won't take much.

Riverside/Avondale needs to stay one single neighborhood represented by one single representative and to do otherwise is just ludicrous. It's not good for the neighborhood and it's terrible for the city. This is one of the great American neighborhoods, and I hope you preserve it.

Thank you.

MR. DIAMOND: Thank you, sir.

Next is Nancy Powell followed by Joe Ross, Sr., followed by JoAnn Brooks.

MR. POWELL: Hi, Nancy Powell. And I live in Avondale, and I am also asking to keep the Riverside/Avondale community together.

You have maps that were submitted by both

Shannon Blankinship and I sent one today. There is an established boundary of this neighborhood. There is a zoning overlay that was unanimously approved by this body in 2008 for this neighborhood, and there was a historic district that was established in 1998. All of that is indebted to our founder Wayne Wood. And we've been supported by Randy Defoor, and we know that she wants to also keep these neighborhoods together.

It has been an effective neighborhood association because we do have the zoning overlay. It's relatively important -- it is important that you understand what that is, and I would just say from a CPAC perspective, a CPAC is needed to follow the district and not be -- the districts don't follow them.

MR. DIAMOND: Thank you, Ms. Powell.

Next is Joe Ross followed by JoAnn Brooks followed by Shannon Blankinship.

MR. ROSS: My name is Joe Ross. I'm a proud member of the Northside Coalition.

MR. DIAMOND: Address please, sir.

Mr. ROSS: Excuse me?

MR. DIAMOND: Address.

MR. ROSS: It's on file. Thank you.

I want to bring this committee'S attention that the map that the court ruled against kind of brings in the element of incumbered protection. The District 9 and 10 on the map kind of shaped little awkward because it's trying to structure the race base kind of structure. So, I guess, from my point of view, as long as the map represents the community that the representatives that they're voting on and it's accurate and fair, then why are we having such a problem?

MR. DIAMOND: Thank you, sir.

JoAnn Brooks followed by Shannon Blankinship followed by Margaret Tocknel.

MS. BROOKS: Good afternoon. My name is JoAnn Brooks, and my address is on file.

I'm a member of the Northside Coalition. The Committee cannot approve the Maroon map. The Maroon map does not fully remedy the racial gerrymandering. Districts 9, 10, and 14 are still resolved and (undecipherable), but these districts split neighborhoods along racial lines.

Yesterday several council members, including the incumbent from District and 14, pointed out how these districts split neighborhoods along racial lines. Districts in the Maroon map remain racially

outlined compared to the products of our redistricting process that considers race only to the extent necessary to comply with the Voting Rights Act. The committee cannot approve the Maroon map.

Thank you.

MR. DIAMOND: Thank you, ma'am.

Next is Shannon Blankinship followed by Margaret Tocknel followed by Perry Reynolds.

MS. BLANKINSHIP: Thank you for your time. Shannon Blankinship at 1071 Talbot Avenue.

I'm the Executive Director of Riverside/Avondale Preservation. I want to reiterate some of the comments you've already heard today.

The Riverside/Avondale boundary is a distinct boundary within the district. There's a zoning overlay as well as a historic district overlay, and those have implications for nearly ever single City department including the Department of Public Works, the Planning Department, the Parks Department, and beyond.

Having a single source of representation for this overlay has been fundamental because of the expertise involved in understanding and navigating

on behalf of constituents.

So we ask that the redistricting committee retain Riverside and Avondale that district boundary within one council district. The Lime map is very close to that. There's a slight boundary change that would allow the Lime map to meet those ramifications.

Thank you for your time.

MR. DIAMOND: Thank you, ma'am.

I don't know if I'm butchering this last name, but Margaret Tocknel. I'm sorry. I did my best on that one. Followed by Perry Reynolds follow by Stanley Scott.

MS. TOCKNEL: I'm Margaret Tocknel of 3643 Oak Street in Avondale, and I'm here to ask you not to support the Maroon option, which splits my neighborhood into three council districts.

You know, the Riverside/Avondale district is recognized by federal, state, and city of Jacksonville as an important neighborhood with distinctly historic neighborhood. Ten years ago our neighborhood was named by the American Planning Association the first neighborhood in Florida to gain the recognition as a great neighborhood.

It's a great neighborhood not because we have

a certain number of democrats and a certain number of republicans. It's a great neighborhood because our neighbors contribute to the neighborhood. We work on things. We have common interests. I just learned the other night one of my neighbors is a different political persuasion than I am, which spun off from a conversation to something we were thinking about doing in the neighborhood. It's not political affiliation that makes the neighborhood; it's neighbors.

MR. DIAMOND: Thank you, ma'am.

Next is Perry Reynolds followed by Stanley Scott following by John Draper.

MR. REYNOLDS: Hi, I'm Perry Reynolds. 1525 Avondale Avenue.

I also happen to be a Chair of the Riverside/Avondale Preservation. I want to reinforce what Defoor said and what all the previous folks had been talking about from our neighborhood. It is a neighborhood and it deserves to be represented by one council person.

Thank you.

MR. DIAMOND: Thank you, sir.

Stanley Scott followed by John Draper followed by Ben Frazier.

MR. SCOTT: Stanley Scott with the African-American Economic Recovery.

We are here again.

MR. DIAMOND: Address, sir?

MR. SCOTT: Address on file. Sorry about that.

Once again, we have (undecipherable). Why are we here? Because of racism. You call it what it is. Now, I'm not talking as an individual. I'm talking as the African American (undecipherable). We do research; national research. Jacksonville has disenfranchised African Americans forever, and I don't understand why we're here today.

Now, the court said that y'all have failed. The problem is I say before yesterday why are y'all addressing this again when the judge had made a decision, but because of ignorance, hate, racism we continue to do the same thing over and over again. I'm talking about the leadership and I blame it on republicans, the republican party.

MR. DIAMOND: Thank you, sir.

MR. SCOTT: Yes. Thank you.

MR. DIAMOND: Next is John Draper followed by Ben Frazier followed by Mike Ludwick.

MR. DRAPER: I'm John Draper. My address is

on file.

30 years ago we put this basic plan together, and we called it minority access districts. Now that's illegal. We have to call them democratic access districts. If that's what we really want -- I'm sure some of you'd like that idea, but the problem with that is that you -- by creating three democratic access districts, you greatly reduce the effectiveness of democrats in the outlying district. So you dilute the input of democrats.

Now, this was done in Tallahassee, and the republicans giggled. They said, sure, we'll do that. One for you; three for us. Now Florida is a solid republican state. We don't need that in Jacksonville. The need issues are not partisan issues.

MR. DIAMOND: Thank you, sir.

Next three speakers are Ben Frazier, Mike Ludwick, and Salle Barnes.

MR. FRAZIER: Good afternoon. Ben Frazier. Address on record.

Yesterday the committee announced it did no Voting Rights Analysis to inform the (undecipherable). That is unacceptable. Voting Rights Act is federal law; not optional. Refusing

to perform this analysis will simply compound the legal violation of this committee and the entire redistricting process.

The path forward is simple. Ensure compliance with the Voting Rights Act with the appropriate analysis. Use race no more than it is necessary to do that.

Committee or consultants say it's not enough time. Plaintiff's repeatedly offered to provide analysis done by our expert. Judge Howard (undecipherable) just yesterday. The council has benefit of this analysis. Failure to do analysis will move us backwards. We need to move forward. Pass a map that complies with all legal requirements to the Constitution, the City Charter, and the Voting Rights Act.

MR. DIAMOND: Thank you, sir.

Next speaker is Mike Ludwick followed by Salle Barnes followed by Daniel Henry.

MR. LUDWICK: Hello. Mike Ludwick. Address is on file. Proud member of the Northside Coalition.

The committee must consider race to ensure it complies with Voting Rights Act. The problem with the old map wasn't that it used race. The problem

was that it used race beyond what was necessary to comply with the Voting Rights Act. Section 2 of the Voting Rights Act applies to Jacksonville and the map must comply. That requires a functional analysis of voting behavior.

Saying there wasn't enough time is not good enough. Federal law is not optional. The plaintiffs, us, have repeatedly offered our expert analysis. Why won't you take us up on this offer? We've offered you an olive branch of a map and you're hitting yourself on the head with it. Accept a constitutional, legal, and racially just unity map.

Thank you.

MR. DIAMOND: Thank you.

Next speaker Salle Barnes followed Daniel Henry followed by Essey Howard.

MS. BARNES: Hi. My name is Salle Barnes. My address is on file.

I'm here today that (undecipherable) for 44 years. We have pulled together as a group to make sure that we had the best quality in that area. Now you're saying that you want to be (undecipherable). We now have a city council person that is actually working with us. I don't

want to lose that for one. I can't speak for everybody because they're not here, but I can say we have someone that comes out and addresses our issue. They sent e-mails and everything else that's concerning in our area. This person came in working. I don't want to lose that.

District 9 I would like for us to stay like it is, but everybody is talking about voting. You can vote however you want here, but you can't tell me how to vote. Everyone is making it emotional. We don't have to vote democrat all the time. We vote for the person that we think is the best person for the job; that's me personally speaking. So I would ask you-all to let us keep District 9. (Undecipherable) they drop. If you keep it, it will make a lot of us happy.

Thank you for your time.

MR. DIAMOND: Thank you, ma'am.

Daniel Henry followed by Essey Howard followed by Vanessa Cullins Hopkins.

MR. HENRY: Hi. My name is Daniel Henry. My address is on file.

I wanted to start off with the direct quote from the injunction that was denied yesterday from the judge what she said in court.

MR. DIAMOND: Did you start Mr. Henry's time? Continue.

MR. HENRY: The court is convinced that allowing the election to proceed with districts that the court has found are substantially likely to be unconstitutional, pose a significant threat to voter confidence in the legitimacy of the election.

I make that point to dispute the conversations that have expressed in this hearing so far that the previous maps that were created were fair and congruent. District 12, which was mentioned in the last hearing, stated being a more rural count district. My family has lived in District 12 for 17 years and it's greatly grown from its current configuration. To still treat it as a rural district when it's suburban in many of its portion I think does not redirect its current configuration, particularly since it has the largest population of African Americans outside of 7, 8, 9, and 10.

And I want to agree with the comments that have been made regarding on Riverside/Avondale as to why they should not be split up.

MR. DIAMOND: Thank you, sir.

Essey Howard followed by Vanessa Cullins Hopkins followed by Brian Hicks.

MR. HOWARD: Yes. Essey Howard. Address on file.

Proud member of Northside Coalition. Here we go.

(Undecipherable) commit public comment; it didn't. Found that the council had ignored public concerns and that's part of why they ended up violating the Constitution last time around.

One, the committee is breaking their promise. Two, they did not release these maps publically before yesterday's hearing. Three, it eliminates two of four maps before any of the public comments. That's wrong. You got to include us. Include us and everything will go smoothly. Hear our concerns.

Thank you.

MR. DIAMOND: Thank you, sir.

Next is Vanessa Cullins Hopkins followed by Brian Hicks followed by Cornell Oliver.

MS. HOPKINS: Good evening. Vanessa Cullins Hopkins. 3283 Edgewood Avenue West, Jacksonville, Florida.

I want to thank you-all for having public

comment before you have deliberations and questions so you can take into account what the public is bringing to you.

Now, I believe that each city council district must have a strong economic base. I analyzed the maps based upon the best economic base for the northwest side of town, and especially for the KingSoutel Crossing and community redevelopment area. The best economic base is through the plaintiff's map where the entire KingSoutel Crossing CRA is located in 12, proposed District 12.

Proposed District 12 is huge. It has rural portions, but we can have more industry located in that area. Parts of that area that may be deemed more industrial than having it all along the northwest side of Jacksonville such as Kings Road. I want to point out that in the Maroon map the KingSoutel Crossing CRA is in three --

THE CHAIR: Thank you.

MS. HOPKINS: -- different districts. Three different districts.

MR. DIAMOND: Mr. Hicks, if you can hold just one moment. We're trying to see if you're allowed to wear that t-shirt at public comment, so we'll

skip you for a moment.

So Cornell Oliver followed by Kim Pryor followed by Breshawnna Stewart. I'll do my best on that one.

Cornell Oliver?

MR. OLIVER: Cornell Oliver. Address is on file.

One of the things I want to really highlight about these maps is that they're completely corrupt, because you took control when you was not supposed to take control. There's a due process within the functions of how government works. A lot of republicans want to talk about law and order. Where's the law and order when you're not following the Voting Rights Act?

You were given every opportunity to be good representation of this community, and as I've constantly put you on front street where a lot of y'all poor leadership tactics and manipulation of the system. You know that y'all absolutely wrong. Disconnect yourselves from this process. You paying somebody to come in and draw a new map for you, but it doesn't really represent the needs and the wills of the people in this community. Accept the plaintiff's map and let the dice role on the

floor, and if you hit seven --

MR. DIAMOND: Thank you, Mr. Oliver.

MR. OLIVER: -- it is what it is.

MR. DIAMOND: Mr. Hicks, you can't campaign up here with the t-shirt on. So you can have another t-shirt next time, but unfortunately I can't give you your minute.

Next speaker is Kim Pryor followed by Breshawnna Stewart followed by Ayesha Franklin Covington.

THE CHAIR: One second. Mr. Hicks, in the beginning of the meeting I shared that we would be following our council rules and that is Section 4.505. The first point is any form of political campaigning or election (undecipherable) of a candidate in any election and court.

Turn it inside out.

MR. DIAMOND: You can turn it inside out.

MS. PRYOR: Good afternoon. My name is Kim Pryor, and my address is 245 West 5th Street.

I'm here again to talk about how these maps have been drawn and I heard council president -- I'm sorry. The consultant -- I'm sorry. I don't know who said it, but someone said that the maps were drawn to not -- did not follow the current

political boundary and that they failed to protect incumbents.

Well, I am here to say that we don't need to protect incumbents. If you really, really willing to serve the people of this great city, you should be willing to serve them no matter what district you are in and what district you represent. That's what this job is all about.

We also need to continue to take into account public comment. I am the current Chair of the Urban Core CPAC, and no one has approached us so far for our input into this process, which I know is trying to get on quickly, but that's another thing that we are here for --

MR. DIAMOND: Thank you, ma'am.

Breshawnna Stewart followed by Ayesha Franklin Covington.

MS. COVINGTON: I'm Ayesha Franklin Covington. My address is on file.

This is your Maroon map. This is your Lime map. I am a plaintiff on the lawsuit. I stand with our map. We have a lot of time. We can help you make a fair and equitable map that the judge would approve. The judge has been very clear about her rulings concerning the Voting Rights Act, and

we have to follow the law.

These meetings are a waste of our time. We're not here for a fight; frankly, we already won the fight, and what you're doing is digging your heels in. Fighting with your constituents about a matter of federal judge ruled on. We are prepared to accept a fair map, but I hope you got the visual because that's what we want to do with your map --

MR. DIAMOND: Thank you, ma'am.

MS. COVINGTON: -- tear it up.

MR. DIAMOND: Is Breshawnna Stewart -- did Mr. Hicks get his t-shirt fixed?

MS. STEWART: Hello. My name is Breshawnna Stewart, and I live on 1214 Labelle Street. (Undecipherable) District 9; right?

THE CHAIR: It's public comment. Ma'am, we're here to hear from you. We're not able to respond to public comment.

MS. STEWART: All right. Okay. Okay. (Undecipherable) that they need to stop the crime, and Northside is crime too. Also they need to stop the sex trafficking with what's going on out there too. That's all I got to say. And then they police at the school and they need police at the airport.

MR. DIAMOND: Thank you, ma'am.

Mr. Hicks.

MR. HICKS: How everybody doing today? I want to talk about --

MR. DIAMOND: Name and address for the record, please.

MR. HICKS: Sir?

MR. DIAMOND: Name and address for the record, please.

MR. HICKS: 1316 Gladys Street and 1999 West 25th Street.

I want to talk about the map because I been in District 8 for 37 years, and I think the map should stay the same and everybody knows it and it's equalized for every race. I don't think number needs to be changed with the map. That's it.

MR. DIAMOND: Thank you, sir.

That's all the public speakers.

THE CHAIR: Thank you, Mr. Floor Leader. Thank you to the public for coming out and sharing.

Now we will go to our next section, which would be the questions from council members to Dr. Johnson. Please come back up, and we'll get the work done.

This is just a reminder to the committee. So those visiting you are visiting this committee. So we're not looking to queue up. We'll always start with the committee members first. Once we've done that, then we will acknowledge the visitors and then we will take up the request from one of the visitors, get a motion, a second, and treating this the same as we do (undecipherable). Thank you so much.

And so now I'll ask if anybody in the queue from the committee do you have any comments or questions? I have two names in right now. I see Council Member Defoor and Council Member Diamond. Am I missing anyone, because I know I was down.

Okay. Now they're popping up. Councilman Howland.

So we'll start with Council Member Diamond.

MR. DIAMOND: Thank you. Through the Chair, just one question and request, you know, for analysis. So I just want to go back to how you created the Maroon map.

Did you start with any other preexisting political map at all when you created the Maroon map?

DR. JOHNSON: I mean, obviously, we're aware

of the city council's previously adopted map and the plaintiff's map. I've seen both, but, no, it was drawn as we talked about yesterday in looking at the CPAC areas, the neighborhoods, the rivers, and major roadways.

MR. DIAMOND: And then is it possible for you to give us the analysis if you add the Riverside/Avondale neighborhood -- I'm sure you're aware of what that is and are very aware of it. Do you know if we add it to all of the 8, if we add all of it to 10, if we add all of it to 14, whether or not we can hit the numbers for that and see how it effects other pieces of the puzzle? Is that doable?

DR. JOHNSON: Certainly.

MR. DIAMOND: I'll just say this, you know, I've heard a lot of comments here. We weren't sued under the VRA. We were sued under the United States Constitution and the 14th Amendment. So our job is to write a constitutional map; that's our sole job. We are absolutely doing that. Even if we did the VRA analysis, I think the Maroon map will pass just fine. So I feel very comfortable supporting it.

THE CHAIR: Council Member Pittman, you're

up.

MS. PITTMAN: To the Chair, just kind of want to go back to what I shared on yesterday and this morning. I would like to meet with you-all regarding seeing how we can move some of the areas around, because I'm totally out. I was drawn out of my district, and so if there's a way for consideration, I'd like to get with you-all today and to Jason and look at how we can work and come up with a plan where it is a win-win, you know.

Based on what I heard yesterday, based on today, you know, if we work together, I don't know if they have a representation -- a representative that can meet with you-all. I don't really know how all of this works, but if we can, I'd like to make a recommendation and get those numbers and see what they come up to be. Is that possible?

DR. JOHNSON: Through the Chair, certainly happy to do it.

THE CHAIR: And also to my colleague, Council Member Pittman, you're also able to offer recommendations right now. If there are things that are popping out to you that are important to you, you can -- in regard to the community that you're referring to as well, I would remind them

that right now 2022 redistricting -- I can't remember verbatim, but there's a website -- there's an e-mail address that they can send that to us and that information is being considered in the process. Dr. Johnson and OGC they're all aware of it, and it's part of the conversation as well.

MS. PITTMAN: So, you know, I would -- unfortunately, I can't see this on here, but I'm sure that we can once I'm able to get with them, but to move where I am -- on this map that I'm looking at is to move me up going south for District 8 to be able to keep it consistent and come up with a consistent consensus and agreement in terms of what that map is. So I'll be happy to share. I just can't see the street, but if we can do that, I'll appreciate that.

DR. JOHNSON: Through the Chair, I'm happy to do that. Procedurally, (undecipherable) if the committee wants to endorse the idea of putting her in a district, then we'll sort the (undecipherable).

THE CHAIR: Thank you, Dr. Johnson. I want to repeat what you want her to say. My question to you would be -- and I'm getting some feedback as well here.

My question to you would be, is there a way with what you have right now to get a visual of that or enlarge it or is that something you're not able to do because of the sinking of our technology?

DR. JOHNSON: No. So I can very roughly show. Let me zoom in on this map a little bit. Actually, very handy technology. Thanks to your staff for showing me how to do this yesterday.

So, essentially, you can see on your screen this area is where the council member lives, and, as she mentioned, her district is traditionally being held to the north of that area. It's now drawn south.

And, through the Chair, Council Member, please correct me if I misspeak about any of this. So we would need to put that area into the district of the north, which would then have to -- it's adding population. So the district to the north would have to give up some population, you know. This most likely some in that area.

Obviously, I don't know the numbers as I stand here, but we'd have to do some kind of trade between the two to make sure for putting those people into the northern district and balancing the

populations, but it's certainly something you can do.

MS. PITTMAN: Thank you.

THE CHAIR: Does that -- are you good, Council Woman?

MS. PITTMAN: Yeah. If that's possible, that's what I'd like to do.

THE CHAIR: Absolutely. I just want to make sure that your thoughts and comments, as well as those taken in the audience and those that were streaming, they were kind of able to capture that as well. Visual auditory thing that we learn. I like to have all of them, and that was two of them there. So that was good.

Next, Council Member Bowman.

MR. BOWMAN: I mentioned this yesterday, but if you can expand a little bit on the upper right portion of the blue section District 11 down there and go to the very far right north portion. Keep on going.

DR. JOHNSON: Are you talking about this area over here?

MR. BOWMAN: So I think when you do redistricting, the numbers were a little bit different and we couldn't incorporate that area in,

but if you look at that area, all of the blank area to the south is part of the 27,000-acre ranch. So the only way to get that from District 11 is to drive down Butler Boulevard beyond six miles. So it's really never been a part of that district.

So I would like now that the numbers have changed a little bit to look at that -- putting it in District 3 and if it doesn't fit in District 3, probably fits in 13. So -- but it's kind of an albatross over there right now. So appreciate you looking at that. It is pretty much fully developed out now, so it's not an area that's going to grow.

The second thing -- and I'll say for Council Woman Defoor is -- I work downtown and I recognize what she's saying about Avondale and Ortega and Riverside and I would appreciate addressing her concerns and see what we can do in that area, because that really is consolidated speak with one voice area. I witnessed for years and I think maintain some integrity.

So that's all I have, Mr. Chair.

THE CHAIR: Thank you.

And did you understand, Dr. Johnson, Council Member Bowman's comments and questions? Were you able to -- did you understand those as well?

DR. JOHNSON: Yes.

THE CHAIR: And were you able to pull that up on the map for us just so we can see exactly the area he was referring to.

DR. JOHNSON: Yes. So this is right now we've got the highway coming across the northbound boundary. So this would -- you can see the screen is over here. They're kind of isolated. I believe it's a golf course and housing community. So put that area with either the green or yellow districts right next to it.

THE CHAIR: Okay. Thank you.

Next would be Council Member Howland.

MR. HOWLAND: Thank you, Mr. President. If you don't mind, I'm going to unfortunately take us one step back with a quick foundational question for Dr. Johnson, and then, if I can, a quick question for Mr. Teal.

THE CHAIR: Sure.

MR. HOWLAND: Okay. Dr. Johnson, in the creation of the Maroon and the Lime map, did you use race as a factor in your design at all?

DR. JOHNSON: No, we did not. After the map was drawn, we looked at the numbers to see how they would come out, but only once the map was finished.

MR. HOWLAND: Thank you, sir.

And now for Mr. Teal real quick. The whole basis of this discussion today is because the plaintiff's sued and the court directed, quote, any interim remedial plan the City enacts must not use race as a predominant factor in the design of any district unless that use of that race is narrowly tailored to comply with a constitutionally permissible compelling government interest.

Do we need to use race? I heard some of the comments and it confused me. Does race need to be a factor at all in the creation of these maps?

MR. TEAL: Through the Chair, Councilman Howard, no. It's not legally required to -- and, actually, it is specifically prohibited to have race be a predominant factor in drawing the lines.

As I mentioned at the outset, you can go through an analysis, which is what the court is referring to there. You heard me -- and Dr. Johnson can confirm -- we just didn't have the time to be able to do that analysis under these parameters.

MR. HOWLAND: So the court never mandated that we must use race a little bit; they just said you cannot use race as a predominant factor?

MR. TEAL: Not at all. That's just the court saying we're leaving it open for any legally available methods for you to draw their boundaries, but none of them are required except for one person one vote, which is the equal population analysis.

MR. HOWLAND: Thank you, sir. Appreciate it.

THE CHAIR: Thank you so much.

So I want to circle back to Council Member Pittman, and I know that you put out some comment in as well as Council Member Bowman.

And I just wanted to ask, as we mentioned, we're operating in our structure of committee. Is that something that -- and they will not work without a charge coming from this committee. So is that something that you would like for them to take back with them and start working on?

MS. PITTMAN: Yes.

THE CHAIR: Are you making a motion for them to?

MS. PITTMAN: Yes.

THE CHAIR: So I have a motion and a second on Council Member Pittman's request for you, Dr. Johnson, to do the work -- to run the numbers on work and show it on the screen as described.

Any discussion on that amongst the council

member committee members?

All right. Seeing none, we'll do this by -- we're going to -- we're going to do this by hand vote so that everyone can see.

All in favor of Council Member Pittman's amendment please raise your right hand or left hand. I'm sorry.

Those opposed have the same right.

The amendment carries.

Thank you. And, legislative services, are we documenting this? We're getting this?

Now, we have Council Member Bowman he referenced something in the Pablo Creek area. Council Member Bowman, you referenced that. Is that something -- is that a directive that we would like to --

MR. BOWMAN: Yes. Thank you, Mr. Chair.

And I will say Council Member District 11 supporting the hearing redistricting, so we'll have full support.

THE CHAIR: So we have a motion.

MR. DIAMOND: Second.

THE CHAIR: And a second from Council Member Diamond for Dr. Johnson to take a look at these numbers as well and see what can be done.

Any discussion on that?

Council Member Howland?

MR. HOWLAND: Thank you, Mr. President.

And this is just a motion to have Dr. Johnson look into?

THE CHAIR: Correct. So the map experts they are not at liberty just to do things on their own. It has to come as a directive from the special redistricting committee, and if we agree to it and vote, then it goes forward as an amendment and he'll do his homework and come back to us.

MR. HOWLAND: Thank you for that clarification.

THE CHAIR: So now that takes us to next on the queue, and I believe that we have now addressed the members on the committee, so I will --

MR. DIAMOND: We need to vote on Mr. Bowman's motion.

THE CHAIR: My apologies.

All in favor of Mr. Bowman's motion please raise your hand.

Those opposed have the same right.

The motion carries. Thank you.

DR. JOHNSON: Mr. Chairman, just procedurally, Mr. Diamond and Mr. Bowman raised the

Riverside question as well.

THE CHAIR: Mr. Diamond, you're recognized.

MR. DIAMOND: Thank you, Mr. Chair. I make a motion that we direct our expert to look at putting all of Riverside and Avondale just to see what the numbers look like all in 10 and all in 14, so we can see all three.

MR. BOWMAN: Second.

THE CHAIR: The motion is second by Council Member Bowman on that.

Any discussion?

Seeing none, all in favor of the motion raise your hand.

Those opposed have the same right.

Motion carries.

So far, Dr. Johnson, we have three directives from the Special Committee, and now we have some visiting council members that will bring some ideas and suggestions themselves to the committee and then the committee will take those on and make a motion to move it forward, second, or it will just be accepted and thank them for their contribution.

MS. DEFOOR: Thank you, Mr. President. First of all, I want to thank my colleagues on the Committee. That is very important to my

constituents that we look at consolidating Avondale and Riverside.

I want to raise an issue that Councilman Bowman raised yesterday, which is a legit issue on this Maroon map for District 14 and the way it goes out. I mean, I feel like we're kind of backing in a little bit in a sense where we are today in terms of people questioning whether that's a gerrymandering or not and I -- that concerns me. I don't want to waste anybody's time.

If that in fact -- if it's -- if the committee ends up believing that that may be a concern, I just want to raise the issue that if we end up with the Lime map, that I would like to have Riverside and Avondale back in my district because in terms of partisan it's not going to make a difference. So I just would raise that through my colleagues. Thank you.

THE CHAIR: Thank you. Council Member Clark-Murray, you're recognized.

MS. CLARK-MURRAY: Thank you. Through the Chair to Mr. Teal, there was some comments made earlier regarding incumbents and redistricting.

Can you address that because -- well, can you address those comments please, first of all?

MR. TEAL: Sure. Through the Chair, Council Member Clark-Murray, it's not a legal requirement when redistricting takes place that incumbents are protected. So as you-all know, the Charter requires that you live in your district. So when redistricting happens and we redraw lines, there's a danger that potentially you're redrawn and that you're no longer a resident of your district.

So it's a policy call as to whether or not the council wants to make that something that the map folks pay attention to, and so that was determined in both the original redistricting process and in the initial meeting for this process was we do want to protect our incumbent. We want to make sure that they are in a district.

So that's why, you know, you heard comments about, you know, it's drawn this way because we had to reach out, you know, to grab the incumbent.

And I did want to clarify both in terms of your question for your district, but also for Council Member Defoor is it's okay to have funny looking districts. It's okay that they look, you know, like they are, you know, oddly shaped. What you can't do is you can't have them be oddly shaped because you are grabbing a racial majority. So you

can't do it for racial reasons in order to pack a district. You already have these tendrils going out to grab people of the persuasion that you're going after.

So in and of itself it's okay to have weirdly shaped districts. So I want to be clear on that that just because it looks a little bit weird doesn't mean that it's improper or unconstitutional. We just have to say why does it look weird. If we can say it looks weird because we're keeping neighborhoods together or because of republicans verse democrats or to keep an incumbent in their district, that's perfectly okay.

MS. CLARK-MURRAY: Thank you. If I may ask one more question too.

Mr. Johnson, good afternoon. So looking at the Maroon map -- and I know that continuousness is an aspect of the map. So how it's drawn the way it's drawn fit the bill for continuousness?

DR. JOHNSON: Through the Chair, so there's two pieces of this. Continuity is required, but that's a simple -- all the pieces of the district must touch, and so that's pretty simple yes or no and all the pieces of this district do touch.

Now, related to that is compactness and kind

of the look of it is stretched out, and, as you just heard, things that look odd are kind of flagged as a potential issue, but in this case there's a clear explanation of why it's stretched to the north because of the policy decision in this map to keep each council member in their own seat and then that -- and then we run into development down south with so many people that it can't -- we can't keep each council member in their own seat and bring 9 all the way to the other border and pick up all that Argyle Forest area because there's too many people, but it does look stretched, but they are clear and policy does support that.

Does that answer your question?

MS. CLARK-MURRAY: It does.

Thank you, Chair.

THE CHAIR: Thank you. And, Ms. Clark-Murray, you mentioned yesterday in regards to something going east in your comments and the continuing of the neighborhood in that area. I just want to make sure -- I'm trying to recall what that was again.

MS. CLARK-MURRAY: To the Chair, through the Chair, in regards to it, it -- actually, in regards to one of the requirements, because where I see in

the Section 502 of our ordinance it says that basically the incumbent that it -- the redistricting can't be drawn so that the incumbent is no longer in his or her district. So that is one of the reasons why I wanted Mr. Teal to address that particular comment that was made earlier.

In just looking at the map what that does, the Maroon map in particular, you have -- District 9 is now in the middle of, as you can see proposed, I think that's District 10 that's around it, so you have this one spot of --

THE CHAIR: Yes, ma'am. And we're short on time --

MS. CLARK-MURRAY: And I'm answering your question.

THE CHAIR: Yeah. No. No.

MS. CLARK-MURRAY: So that is the Woodstock area. That is -- it's -- you have one particular portion according to this map of Woodstock that's going to be in District 9, whereas the others are going to be in another district.

THE CHAIR: Correct. And I just wanted to make sure that was put on record again, because, Ms. Clark-Murray, I was willing to probably make a motion or a recommendation if I can fully

understand how far east you were referring to. I could not recall -- I see where you're located, but I could not recall where you were talking about with Lackawanna or wherever that area was in Edgewood. If you can give me a particular street name or something along those lines and we can --

MS. CLARK-MURRAY: So, through the Chair, it is Commonwealth Avenue, Cassat Avenue, and then it should be Edgewood as well -- well, this is Ellis on here, but then you have the main road is Commonwealth and then you have Beaver and then you have -- yeah. That should be where you have the red asterisk and the blue asterisk is near it.

THE CHAIR: Thank you.

Dr. Johnson, can you put that up on your screen real quick just to be consistent just so we can see and Council Member Pittman wants to see those street names and I do as well.

Okay. Okay.

DR. JOHNSON: Mr. Chairman, if I might, with the motion that the committee already approved of moving Council Member Pittman to the north, we actually can rotate these 9 and 10 and 8 as well so that we wouldn't need 9 coming out. We would keep each council member in their own seat and that

would address both the incumbent issue and unite all of those into one seat. If that would be something, we're also happy to just move the lines a little bit, if that's your preference.

THE CHAIR: I think that's good just hearing you say that. I think that might at least get us to tomorrow, if that addresses the concern that my colleague had. Thank you so much for that.

We have two more in the queue, and I want to make sure that we give everyone a chance.

So, Council Member Ferraro, you're recognized.

MR. FERRARO: Thank you. Looking into District 2 where Eastport Road -- a little bit north. There you go. A little bill further north.

So we've got an area -- and I agree that -- I was going to talk about Avondale/Riverside and Queen's Harbour. I'm glad we were able to fix those. Those are important.

One of the reasons I'm looking into this area where it pulled out from before is the San Mateo area and Cedar Bay area are bordered by industrial parks, railroads, Main Street, and the river. So we're actually pulling out a neighborhood that is actually connected to an area, and I wanted to see

about having that put back into this area.

And I want to sit down with Bill Killingsworth later this afternoon and see if population is a problem removing a section from the south part of the river, but removing that Eastport down to Busch Boulevard that community over here it's kind of isolated even though you look at the map and it looks green and it looks like it's part of it, you're separated by industrial parks. You're separated by a railroad and Main Street, correct, and in that area and that really should be still connected.

A lot of times when you look at a map and you see a little thumb that sticks out -- I'm asking for something that is exactly what everybody else here on the diocese is asking for is to have the community where it's not being separated because the way that's sectioned out it is sectioned out to where, like I was saying, a main road, a river, a railroad. It's not part of the area. As you drive back, it goes into the park that is Craft Road and the San Mateo Park. So it's actually the park is part of it as well.

So I'll be sitting with Mr. Killingsworth about this later today, and if I could have the

committee to agree with putting that forward to joining as well.

THE CHAIR: And so we have Council Member Ferraro making a recommendation to move the area circled here Eastport Road forward to go -- to be added --

MR. FERRARO: The Eastport/Cedar Bay that area of the neighborhood to be joined up with the neighborhood to it.

THE CHAIR: District 2?

MR. FERRARO: Correct.

THE CHAIR: So we have a recommendation and a motion from Councilman Ferraro to -- well, he's bringing -- he's looking for someone on the committee to make a motion to move Eastport Road into District 2.

Are there any motions?

All right. Seeing none, we'll move on to the next one.

Council Vice President Salem.

MR. SALEM: Thank you, Mr. President.

Through the President to Dr. Johnson, I'm very supportive of the Riverside/Avondale connection. I grew up in that area; moved to Arlington in the 70s.

I heard no mention of Murray Hill during this whole discussion, and that's a historic area and, I mean, you can almost cross the street and go from Murray Hill to Avondale and none of the Avondale/Riverside mentioned Murray Hill. That would be a logical choice to me on your map. It's in that Cassat/I-10 area is Murray Hill, but I'm sure Council Member Defoor can better identify that.

That's a logical thing for me. I don't know if the committee would like to recommend that or not, but I mention it, but definitely the Riverside/Avondale area. Thank you.

THE CHAIR: So Council Vice President has brought an area Murray Hill and his question or his motion was to see about adding it where? Taking it from --

MR. SALEM: Including it with the Riverside/Avondale area would be my thought, if that's possible.

THE CHAIR: So removing it -- taking it from somewhere -- I'm trying to see it on the map here. Taking it from 9 and adding to 14.

So we got a motion -- well, we don't have a motion. Just bringing it to the Committee.

Council Member Diamond.

MR. DIAMOND: Thank you, Mr. President. In order to address what my colleague, I think, Council Vice President is doing, how about this: What I ask was that we would look and see what would happen if we added Riverside and Avondale into 14, 10, and 8. Can we look at those same numbers if we also add that section? I.

Don't know how hard it is to give us ideas on things what happens with our numbers with different things, but if we add that bit, then we can see what it looks like in the three different options. I don't want to just look at 14, just look at 8, and look at 7. I'd like to see all three.

DR. JOHNSON: Through the Chair, yes, we can certainly do that. The question is, do you want us to try to just Riverside/Avondale as one numbers and then Riverside/Avondale/Murray Hill as the same set of numbers?

MR. DIAMOND: That would be my preference. I would like to be able to see when we look at this tomorrow and see -- (undecipherable). If we move one piece, other things start to move around. So there might be really similar answer. Yeah, all three (undecipherable) or maybe it is more

complicated when you do it piece by piece.

DR. JOHNSON: Through the Chair, we can do that.

MR. DIAMOND: So that would be my motion.

THE CHAIR: So we have a second motion from Councilman Diamond, which is to add the Murray Hill numbers into his first motion of the numbers with adding the Riverside area and Avondale to it.

Looking for a second.

MR. BOWMAN: Second.

THE CHAIR: So I got a motion from Councilman Diamond and a second from Councilman Bowman.

Seeing all in favor of Diamond amendment two raise your hand.

Those opposed have the same right.

So we'll just rope those together.

We have, Councilman Gaffney, you're recognized.

MR. GAFFNEY: Yes. Through the Chair, first of all, Mr. Johnson, good luck. Good luck.

And I only say that because we agreed on a map yesterday, but what it looks like we adding to all these districts, but it looks like we is taking away from 7. You're taking way from 8. You're taking away from 9, and you're taking away from 10.

And I only say that because I'm interested in when you start taking away from those, where they going to get others from. They all neighborhoods. Now, you're going to take away from 9 to give to 8. You're going to take away from 8 to give to 10.

It's you guys got your work cut out. I'm not going to make no recommendations. Wherever the balls fall I'm going to take it, but I guess ask my colleagues don't be too aggressive trying to give everybody their Christmas wish because you'll hurt another district and that's what I see is going on now.

THE CHAIR: Thank you, Councilman Gaffney.

And that leaves no one else in the queue, and you hit the nail on the head.

And I'll come to you, Mr. Teal. This is not easy. This is not easy. We were put in a posture and position where we have a very short runway to do a tough task, and we're going to do our best to get that point.

Mr. Teal, while you're up there, I just want to make sure -- I did have one question. I don't have any recommendations, but I heard something said at the beginning and it was slightly troubling to me, but I want to just see if you were

(undecipherable).

Is it true that you said or Dr. Johnson said that all four maps, the plaintiff's map, will yield three minority access (undecipherable) and that will be down from the currently four that we have now? Did I hear that correctly?

DR. JOHNSON: Correct. So rather than using minority access phrasing, just looking at the numbers just so people are aware, will go down. In the plaintiff's map and all three maps will go down from four majority black districts in the adopted map that the court has thrown out to three.

Now, there's -- as you heard, there's a lot of debate about the effective number and 41 percent and all of that. So not characterizing that as a legal matter, but just from a simple numbers matter that all these maps have three districts where blacks are majority of the voting age population.

THE CHAIR: All right. Thank you so much for that.

Seeing nobody else in the queue, Mr. Teal, you're recognized.

MR. TEAL: Thank you, Mr. President.

Just a point of order that for Council Member Pittman's motion we had the question about District

9 and about taking a look at the changes to District 9. The discussion was that I think that we can handle that with the changes that we'll be looking at the maps based on Council Member Pittman's motion.

Is that your understanding is that, in essence, that request was scooped up into Council Member Pittman's request?

THE CHAIR: Yes, sir.

MR. TEAL: Okay. Thank for that clarification.

THE CHAIR: This meeting is adjourned.

(The meeting adjourned at 1:32 p.m.)

TRANSCRIPT CERTIFICATE

STATE OF FLORIDA)
COUNTY OF DUVAL)

I, Robyn Carroll, Registered Professional Reporter, certify that I was authorized to and did stenographically report the foregoing proceedings and that the transcript is a true and complete record of my stenographic notes.

Dated this 3rd day of November, 2022.

Robyn Carroll
Registered Professional Reporter